THE BROWNIE

RINDGE TECHNICAL SCHOOL
T R S
1888

1940

Rindge Technical School

Yearbook
Collection
1931-1977

Property of the
Rindge Alumni Association

Established in 1896 as the C.M.T.S. Alumni Association
"to continue the friendships formed during school days."

Albert Darling
Executive Director

Cut in Linoleum by Walter F. Nolan

The Senior Class Year Book 1940

Rindge Technical School

CAMBRIDGE • MASSACHUSETTS

Cut in Linoleum by John F. Doyle

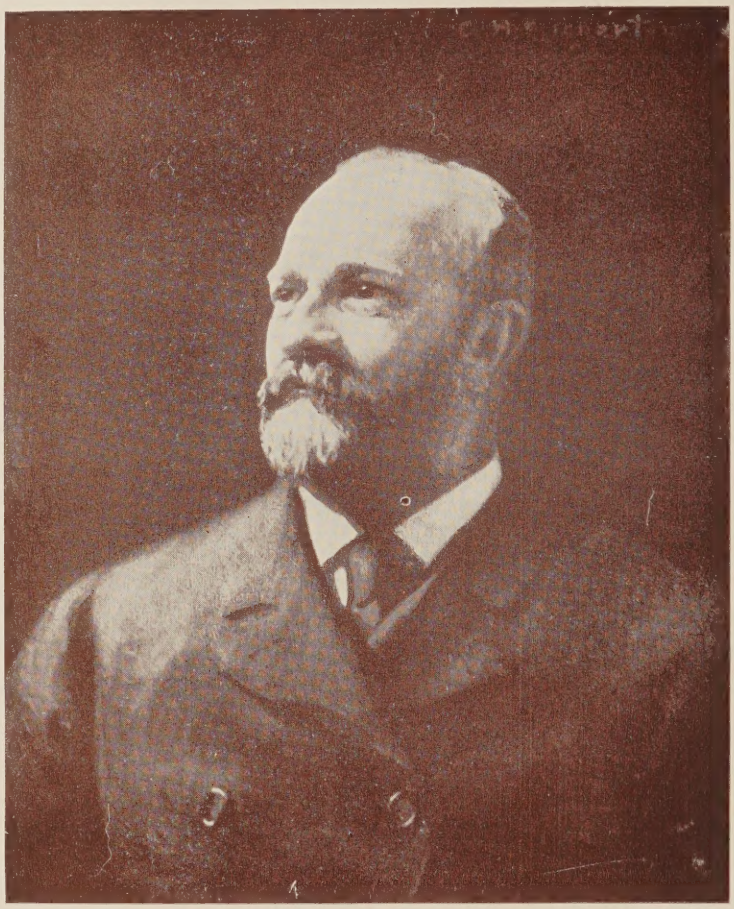

Mr. Frederick H. Rindge

From a Portrait by Mr. Charles H. Richert

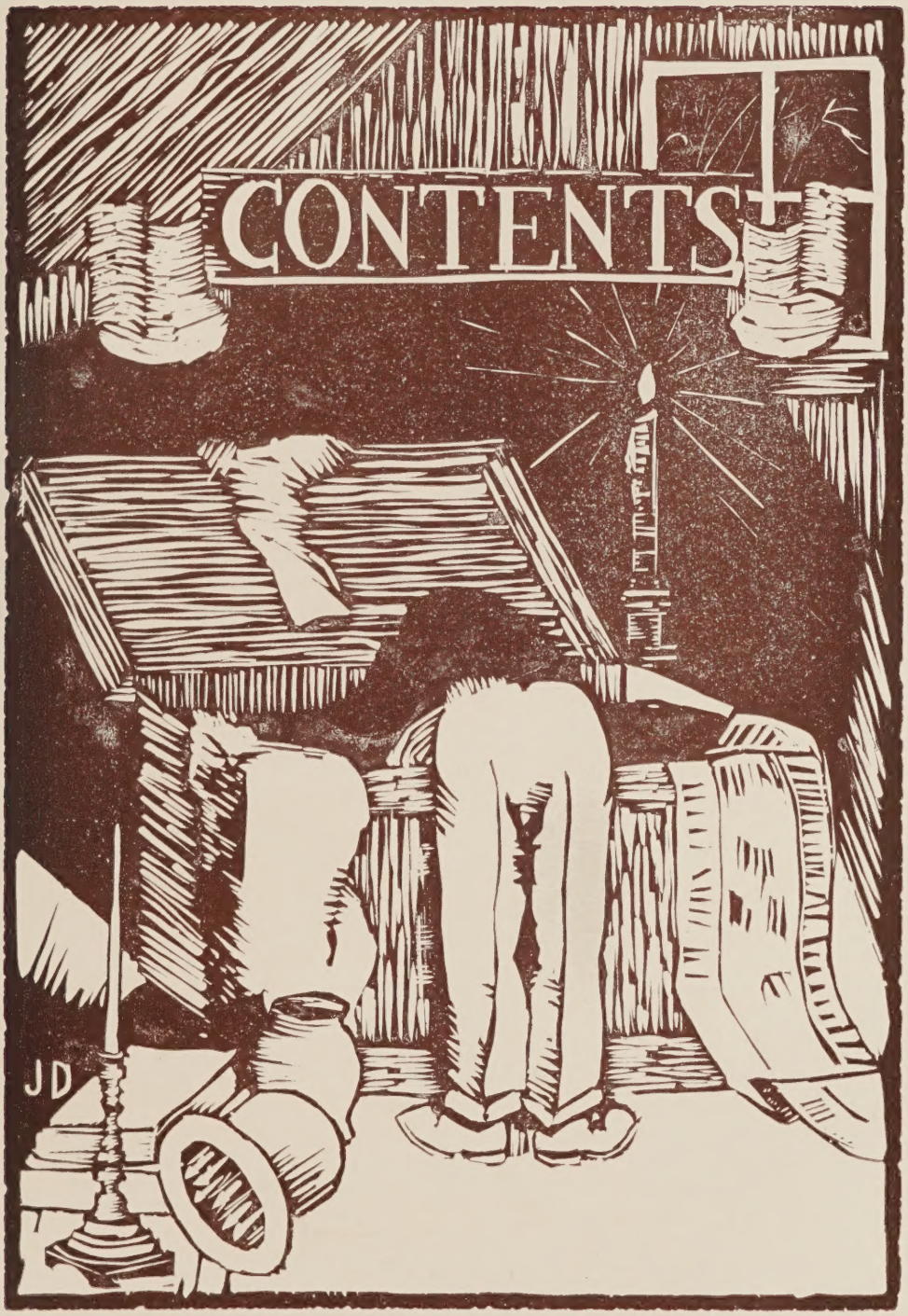

Cut in Linoleum by John F. Doyle

CONTENTS

FACULTY

SENIORS

POST GRADUATES

CLASS ACTIVITIES

SPORTS

SOCIALS

CLUBS

Cut in Linoleum by William M. Souza

Mr. John W. Wood

John W Wood

DEDICATION

AS WE PREPARE to take our leave of Rindge, we cannot help but feel a tinge of sadness at leaving behind one who has been our guiding light for the last four years. Throughout our stay here, you were always ready to lend a helping hand to those who needed it, sacrificing your time so that our road to knowledge would be an easier one. We shall never forget you, Mr. Wood, even though we may be far from here. Time may erase landmarks but time can never erase the everlasting memory of the man who filled the difficult task of being both a friend and a headmaster.

Your kind and deep understanding of boys and their troubles endeared all that came in contact with you. We leave Rindge as one of the many graduating classes and add our names to those who count yours as a friendship whose influence shall be always felt. With humble respect, the Class of 1940 dedicates the "Brownie" of 1940 to Mr. John W. Wood.

MR. JAMES F. CONLIN

J. F. Conlin.

WE, the Class of '40 of Rindge Technical School, have found that Mr. Conlin's outward sterness combined with practical wisdom have played a decisive part in the shaping of our lives. He has demanded a respect from us for the school, teachers, and traditions.

Mr. Conlin has been with Rindge for thirty-five years, during which he has served as an instructor of French and Spanish. He is at present time Assistant Headmaster of our beloved Alma Mater. Throughout every one of these thirty-five years you, Mr. Conlin, have been an indispensable figure in the administration of this school.

Mr. Conlin—We the class of '40 salute you.

MR. FRANCIS T. McCABE

NO MAN will be remembered by our Class more than Mr. McCabe. He has helped us in making decisions in our courses which will prepare us for the problems of the world.

The Class of 1940 shall always remember him as a man of high ability and a man who is capable of leading our class. Mr. McCabe is well known for his untiring efforts helping us, and for his pleasant disposition.

Therefore, we, the Class of 1940, wish Mr. Francis T. McCabe years of happiness and prosperity.

MR. CHARLES A. LINEHAN

MR. LINEHAN is truly a friend of the Seniors he comes in contact with during the year. He is indeed a wizard at mathematics. He uses his abilities to the greatest extent to teach his pupils. Any Rindge student who passes Mr. Linehan's course can consider himself as one who is well acquainted with mathematics. Since Mr. Linehan is a graduate of Rindge, he knows Rindge boys very well. As a football coach, Mr. Linehan turned out great athletes. Now as a teacher he turns out men. To Mr. Linehan the Class of '40 wishes to express its appreciation and hope that he will continue his fine work at Rindge.

MR. HENRY C. LYNCH

Head of the Language Department

MR. LYNCH is considered by the Class of '40 one of the most ardent Rindge rooters. In addition to being faculty manager of all sports, he is head of the foreign language department. Those of us who have tried to master French know that to be the head of this department requires a very capable and intellectual person.

After having studied under Mr. Lynch, we know that he more than fulfills all the requirements for a successful head of department.

Henry C. Lynch

MR. JOHN Y. MURRAY

Head of the Electrical Department

THE CLASS OF '40 is very definite in its opinion that Rindge Technical School possesses the finest electricity teacher in Massachusetts. Mr. Murray is an able executive, and the Class of '40 feels proud to have come in contact with this capable man. He is one of the teachers that we would willingly approach to obtain assistance.

John Y. Murray

RINDGE SENIOR TEACHERS

Space will not permit us to list all the teachers with whom we come in contact, hence we can say a word about only our Senior teachers:

MR. BALFE: A man who is a brilliant English teacher and who is also head of the spelling department. He is a teacher that is loved by all. He tries to see if he can improve the students spelling by holding a spelling bee in the auditorium once a year.

MR. BERKELY: For an apparently young man we find he has a head of an "Einstein" and a delightful way of imparting to us the difficult study of Physics. The Class of 1940 will miss you.

MR. SAMUEL D. COHEN: A newcomer to Rindge last year, he teaches the most difficult and yet the most interesting subject of Chemistry. His quick sense of humor keeps us all from entire despair. The Class of '40 bids you a fond and hearty farewell.

MR. D'ARCY: All of us who were in his English and French Classes will long remember him for both the teacher and inspirer that he was.

Raymond G. D'Arcy

MR. DELANEY: Came to Rindge in 1936 and has taught History since then. He holds the admiration and respect of the boys for his interesting way of teaching his subject.

MR. DUGAN: His ready wit and genial character has made him well liked by all those who come in contact with him.

MR. P. J. FITZGERALD: A man who is sincere in his work and has the ability to help the student who has trouble with his English. He is a man who lets himself go when he is teaching English because he loves the work that he is doing. He is a friend to all who come in contact with him.

MR. HAHN is one of the reasons why the Aero course is one of the best in the state.

MR. GUNARD E. HAUGH: We, the Senior Class, wish to express our sincere thanks to Mr. Gunard E. Haugh for the untiring services that he has rendered to us in the library. He has at all times, with willingness, helped us to secure books or work in literature without any hesitation.

MR. HEALEY: A man who makes mathematics easier to all the seniors in his classes. He is indeed a friend that we will miss.

MR. WILLIAM KELLEHER imbedded into our minds not only a knowledge of American History, but also a deeper understanding of ourselves. He never let a day pass by without showing us something new about the world, our country, or one another. His helpful criticism made us realize the many ways in which we were wrong. He explained to us why we should work honestly and thoughtfully toward an ultimate goal.

MR. LADD: He helped us learn Chemistry by combining humor with it.

MR. WILLIAM McLAUGHLIN will be particularly remembered by the group in '40 who enjoyed his fine course in literature.

MR. MELLON: A teacher, who really can put across the difficult study of metallography.

J. T. Mellon

MR. MEYER: Although he has no Senior Class, Mr. Meyer is the spark plug of all Senior activities and is the direct reason for their success. It is with deep regret that we leave you Mr. Meyer, and we sincerely hope that the incoming sophomores will treat those precious lathes of yours with the respect that we didn't.

R. V. Meyer

MR. MORASH: To Mr. Morash we extend our highest gratitude for his ever helping hand though the medium of Radio. Whenever in our plays and various productions we needed sound effects, Mr. Morash was there. Our thanks to you.

MISS MOSHER: A salute to the only woman teacher in Rindge. Although she is not a Senior teacher, we cannot help thinking of her as we depart. We will always remember you, Miss Mosher.

MR. NISSEN: Although small in stature, a wizard and a giant in the subject of metallurgy.

MR. VINCENT G. O'CONNELL: His untiring efforts and help will be remembered by all who knew him. He was more than willing to do his share of work.

MR. PARIS: A new teacher to this school has done wonders in the Chemistry Department. He has brought many a person into this course.

MR. PREBLE will be recalled as the patient teacher who succeeded in really explaining in an intriguing way the science of the Machine Shop.

MR. REAGAN: A newcomer in the Rindge Technical School Faculty, formerly taught English in the far away Island of Puerto Rico. He has had a good start at teaching English at Rindge and it is hoped that he remains many years.

MR. SCOTT: He is a teacher on life's difficulties as well as Physics. He tried to his utmost to settle the difficulties that arose among the boys in his class.

MR. JOHN J. SULLIVAN: We, of the Senior Class, are fortunate in having Mr. Sullivan as the acting head of our English Department. His wholehearted assistance and smiling geniality endear him to all who know him. At first, his manner may seem stern and difficult but his pleasant humor soon wins the hearts of his pupils.

MR. SWEENEY: A patient teacher who helped his boys with difficult Aero theories.

MR. WISEMAN is a teacher who will long be remembered by his pupils for his willingness to share his mathematical secrets with them.

Brownie Year Book Staff 1940

Front Row (left to right): J. McCarthy, W. Rutkowski, A. Kaulback, J. Scalese, P. Callum, P. Babalas, Mr. William H. Mahoney *(Advisor)*, F. Walsh, E. Verge, W. Ahearn, P. Kastanos, F. Babish, E. Donovan.

Back Row: G. Thompson, A. Karon, H. Habeshian, W. Browne, G. Stead, M. Subilia, F. Scalese, L. Cook, M. Durakis, N. Hansen, J. Augustine, W. Hoke, J. Navin, W. Browne, J. Galgay, R. Clark, I. Rounds.

YEAR BOOK STAFF

Editor-in-Chief
FRANK WALSH

Assistant Editor
ESAU VERGE

Associate Editors
PAUL CALLUM PETER KASTANOS WILLIAM AHEARN

Athletic Editors
IRVING V. ROUNDS JAMES BOND

Photography Editor
EDWARD M. DONOVAN

Art Editor
ALFRED V. KAULBACK

Business Manager
WILLIAM RUTKOWSKI

Assistant Business Manager
JOHN McCARTHY

Class Historian
JIM SCALESE

Special Write-Ups
FRANCIS BABISH GABRIEL THOMPSON EARL HOKE
NORMAN HANSON JIM GALGAY M. SUBILIA
GILBERT STEAD RAY CLARK LEO COOK
FRED SCALESE JOE NAVIN

Faculty Advisor
WILLIAM H. MAHONEY

FOREWORD

IN PUBLISHING "THE BROWNIE," it has been the aim of the staff to record in permanent form such happenings as may prove of lasting interest, and to present, as accurately as possible, a composite picture of our four years. We have endeavored to make this a volume of retrospection, to afford a means of showing the spirit of Rindge, and to make it live again in those student days which we are about to leave. In all sincerity we hope that our work will meet with the approval and commendation of our classmates who by reason of their unselfish support, have been the real power behind whatever success we may have attained.

Cut in Linoleum by Casimer C. Sterpinsky

Prologue

WE HAVE YET to strive. And there will always be a foe worthy of our mettle—life. We go forth armed with the teachings we have received here at Rindge, shielded not by experience, but by the bright memory of the pleasant days of our youth. They are our sword and halberd.

And when the fire of life begins to sink, this book will be revered not for the familiar faces of friends alone—but for the precious memories of the happiest expression of our youth.

Cut in Linoleum by Anthony Jurevicz

Our Alma Mater

By JAMES V. SCALESE, '40

The time has come, loved Alma Mater,
For us to part from thee so dear.
Yet as we turn to face the future,
Remain fond thoughts of yesteryear.

We owe our Teachers many thanks,
For they have guided us aright.
And ever tried to show us how,
To keep our cherished goal in sight.

As each his separate way is wending,
Fond memories in each heart will dwell,
And now as we leave your loved portals,
Dear Alma Mater, fare thee well.

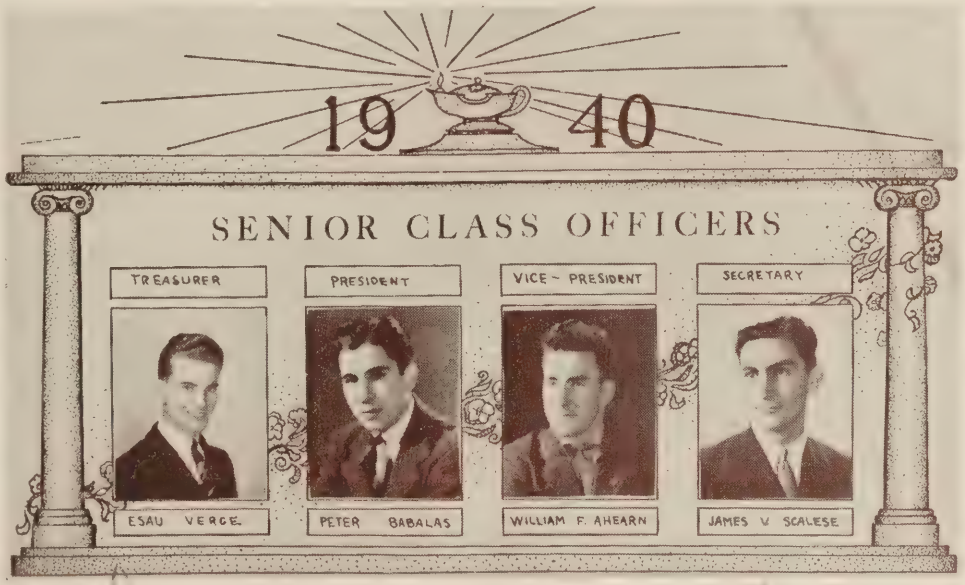

Good Luck Pete

PETER K. BABALAS "Pete"
"Pete"
158 Auburn Street

17 years old. Prepared at the Webster School. Intends to enter Harvard University. Favorite study is Mathematics; Photography and Gardening are his hobbies. Pete was elected president of his class in his Junior year and his classmates to show him they had made no mistake re-elected him in his Senior year. He was also Captain of the Gym team in '37, member of Track Team '38 and Bowling Team '39, '40. As president of his class headed all committees in his Junior and Senior year. He was selected to represent Rindge at the Thursday meetings of the Rotary Club.

"Pete" has proven himself an outstanding leader. Good luck with success.

Best of luck Danny

WILLIAM THOMAS AHEARN Bill Ahearn
"Bill"
159 Sherman Street

18 years old. Prepared at the Blessed Sacrament School. He intends to become a radio announcer. English and Mathematics are his favorite studies while Debating and Oratory are his hobbies. Member of 459 in '36, '37, Rindge Boosters '37, '38; President of Debating Club '39, 40; Senior Council, Register, Year Book, Senior Drama Cast '39 and '40. In addition Bill was an associate editor of the Year Book, Vice-President of the Senior Class, and finalist in the Edward W. Quinn speaking contest. A full course this lad had at Rindge. We will miss him but will watch his future success with keen delight.

Good Luck Dan

JAMES V. SCALESE Jim Scalese
J. V.
40 Thingvalla Avenue

18 years old. Prepared at the Haggerty Grammar School. Jim, our genial class secretary lists Architectural Drawing as his favorite study and Golf as his hobby. For two years Jim has proven to be one of the most efficient class secretaries that any Rindge class has ever had. We were indeed fortunate when we selected J. V. as one of our leaders. His numerous duties he handled easily and without fanfare. Committees: Junior Council, Junior Prom, Sport-Hop, Round Up, Senior Council, Senior Prom, Senior Drama, Secretary of Home Room Representatives. J. V. was so well liked he was unopposed for election in his Senior Year. Best of luck, Jim. We will miss you.

Good Luck

ESAU VERGE Esau Verge
"Virgie"
27 Prince Street

18 years old. Prepared at the Morse Grammar School. "Virgie" excelled in English and Journalism. Skating and Swimming are his hobbies. His life at Rindge was a full one for in addition to serving as our Class Treasurer he was Editor-in-Chief of the Register for two years. He also played in the Band and Orchestra for four years. He was a member of the Senior Council, the Football Nite Committee, Secretary of the Debating Club, Senior Drama and Senior Prom Committees and was an assistant editor of the Year Book. Yes, "Virgie" was really a "live wire" Senior.

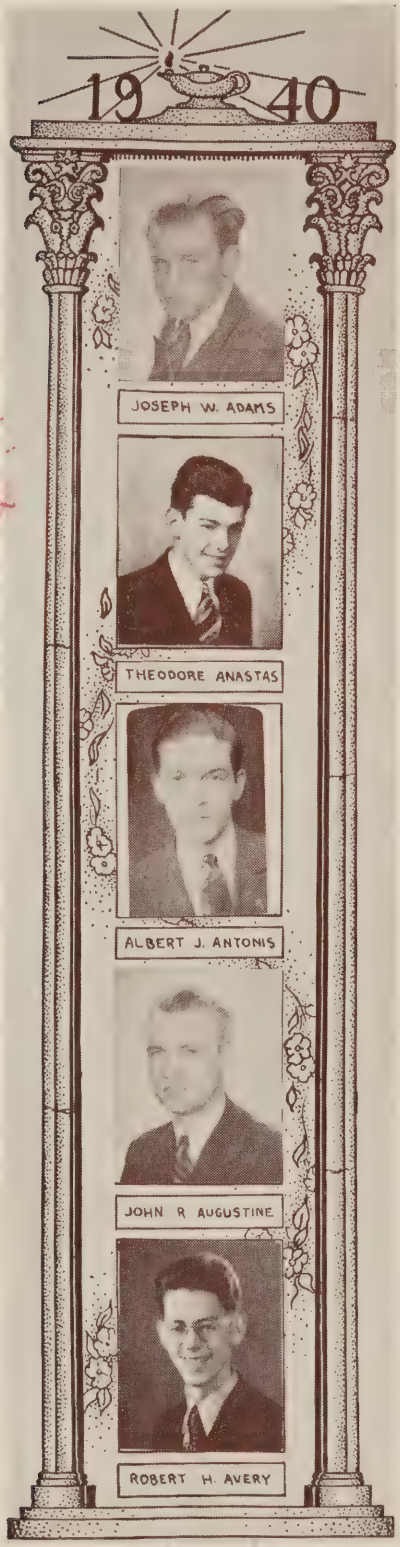

Best of luck "Joe"

JOSEPH WILLIAM ADAMS
"Joe"
24 Middlesex Street

18 years old. "Joe" graduated from Our Lady of Pity School and has intentions of going to college. His favorite study is Chemistry and his hobbies are Radio and Photography. "Joe" always gave a lending hand to the setting up of the amplification system in the auditorium. He was a member of the Radio Club and was one of the lads in charge of sound system during the Football Night, '39.

Best of luck "Ted"

THEODORE L. ANASTAS
"Ted"
86 Gore Street

17 years old. "Ted" came to Rindge from the Putnam Grammar School. A life long ambition of Ted's is to become a first class airplane pilot. His specialty is building model airplanes, thus it follows that his favorite study is Aeoronautics. The most interesting happening to "Ted" was his attendance at the school's "Fiftieth Anniversary Celebration." Every Senior wishes "Teddy" a world of luck.

ALBERT JOHN ANTONIS
"Tony"
266 Pearl Street

17 years old. "Tony" entered Rindge from the Blessed Sacrament Grammar School. A member of the Radio Club, "Tony" is a whiz in Radio, and if he does not get a job he intends to return to Rindge for a Post Graduate Course. Best of luck, "Tony."

JOHN R. AUGUSTINE
"Gus"
252 Webster Avenue

18 years old. "Gus" entered the portals of Rindge from the Immaculate Conception Grammar School. "Gus'" favorite study is Metallurgy. His hobbies are Fishing, Swimming, and Wrestling. He was a member of the Junior Council '38-'39, Senior Council '39-'40, Senior Year Book Committee '39-'40. He was also a member of the Freshman Football Team '36, Varsity '38, and a member of the Track Team which won the Class B championship in '38-'39. A fine fellow and a bright student, he intends to take advanced study in Machine Shop. We wish him the best of luck.

ROBERT HENRY AVERY
"Bob"
35 Brookline Street

17 years old. "Bob" entered our portals from the Blessed Sacrament Grammar School. He was a member of the Rindge 459-ers and Rindge Boosters Clubs. His favorite study is English, and his hobbies are Stamps and Coins. "Bob" was a pretty happy boy when his pal was elected Vice-President of the Senior Class. A clever and industrious fellow, "Bob" intends to be a Machinist. How can a boy with his disposition fail? Well, best of luck, "Bob."

Best of luck "Bob"

FRANCIS JOHN BABISH
"Whitey"
1 Marcella Street

John is 17 years old and graduated from the Kelley Grammar School. His hobbies are Hiking and Farming. He played freshman football and participated in the gym meets in '36-'37. He belongs to the Chess Club, and is a member of the Junior and Senior Councils and the Year Book Committee. He cites as his interesting incident, "the Chess Club actually won a meet." He intends to come back for a P. G.

FRANK PAUL BAIGA
"Pudgy"
310 Columbia Street

18 years old. "Pudgy" came to Rindge from the Immaculate Conception School. Frank, as you all know was that speed demon of the track for the last two years, and the wizard of the gridiron for the four years that he was here. He also was on the baseball team in '36-'37. "Pudgy's" favorite hobbies are Pool, Swimming, Photography, and Skating. Frank cites as his most interesting happenings, his position on the track team of '39 that held State Championship, and his membership in the Boosters Club. "Pudgy" is undecided as to what school he shall attend. We know he will succeed in any one of them. So long Frank.

Lucky Hunks Bam.

HENRY FRANK BANIEWICZ
"Ham"
127 Thorndike Street

18 years of age. Prepared at St. Hedwig's Parochial School. He intends to enter Boston College. Favorite study is History, while his hobbies are Sports and Dancing. Henry was captain of the '39 Football Team. He also played in '36, '37, and '38. Basketball '37, '38, '39, '40. "Ham" will live long in the memory of his classmates. His name will be placed among the truly great Rindge athletes.

FRANCIS XAVIER BENNETT
"Frankie"
489 Concord Avenue

Age is 18 years. He graduated from the Russell Grammar School. His intention is to join a Business School. His favorite hobbies are made up of Fishing, Hunting, Football, and Hockey. English is his favorite study. He was on the Hockey Team '36. Best wishes, Frank.

PAUL THOMAS BERRY
"Paul"
11 Andrew Street

19 years old. "Paul" came to Rindge from the Houghton Grammar School. His favorite study is Math. "Paul" is undecided as to his intentions. Good luck, "Paul."

Class hats Frank.

"Good Luck Jim"

"Luck Franky"

Stanley Boyd

ALBERT HENRY BETTENCOURT
"Betty" "Chubby"
8 King Street

17 years old. "Betty" graduated from the Peabody Grammar School. Football, Hockey and Swimming are his hobbies, while his intentions are to go to Business School. Bookkeeping is his favorite study. "Betty" is a husky boy so he was on the Football Team '39.

BENJAMIN DER BOGHOSIAN
"Benny"
992 Cambridge Street

19 years old. "Benny" came to Rindge from the Wellington Grammar School. A Stamp Collection is one of his hobbies, while his favorite studies are Aviation and Electricity. "Benny" was a member of the Safety Patrol for the last four years. To "Benny" the interesting happenings at Rindge were the Championship Hockey Team, Football Championship and the 50th Anniversary of Rindge. "Benny" intends to go to an Aviation School.

JAMES HENRY BOND
"Big Jim"
202 Elm Street

18 years old. The Ellis Grammar School is responsible for his presence at Rindge. He was a member of the Football and Basketball Teams '36, '37, '38, '39. He also was a member of the Dancing Class in '36-'37. While at Rindge he attended many of the social functions. His intentions are to go to Georgia Tech. Good luck, "Jim."

FRANK JOHN BOSAK
"Franky"
33 Newtowne Court

"With the boys he was always bold,
And with the girls he was not so cold."

19 years of age. "Franky" came to us from the St. Hedwig's Parochial School. He intends to take a whack at anything that comes his way. His hobbies are Baseball and Basketball. History is his favorite study in School. Home-Room Representative '39.

STANLEY EDMUND BOYD
"Toots"
125 Austin Street

18 years old. "Toots" prepared for Rindge at St. Mary's Grammar School. He was a member of the Year Book Committee and his favorite hobby is Swimming. "Toots'" favorite study is Printing, and he intends to become a first class printer. Best of luck, "Toots."

GEORGE COSMOS BRAGALONE
"Gigge"
135 Thorndike Street

George is 19 years old and came to us from the St. Francis Grammar School, where he was a clever student. He continued this brilliancy throughout his high school career. His hobbies are Billiards and Baseball, in both of which he excells. His favorite study is History, a subject that seems to catch the majority of the seniors' eyes. After graduation, George intends to become a Printer. If he employs the same all around ability later that he displayed during his school life we can be sure that he will be an immense success. To him we say in all sincerity, "good luck."

HAROLD BRENNER
"Pinky"
393 Broadway

18 years old. Came to us from Southern Junior High School, Somerville. "Pinky" likes to do Radio and Electrical work and wishes to make that his future. His favorite study is Math. Harold is a member of the Register Staff (a newsboy), Safety Patrol, Chorus and Checker Club. Good luck, "Pinky."

JOSEPH W. BROOKS
"Joe"
48 Huron Avenue

18 years old. Joseph came to Rindge from Saint John's Parochial School. Joseph's favorite studies are Study Periods and Lunch Period. His hobby is Photography. Joseph made the Track Team and Baseball Team. Joseph intends to go to Yale University.

WALTER C. BROWNE
"Walt" "Brownie"
216 Erie Street

Age 18. "Walt", who came to us from the Morse Grammar School, plans to enter Business College after departing from Rindge. The subjects "Walt" liked best were History and Bookkeeping. He was for two years a member of the Glee Club and served in the Junior Council, Senior Council and Year Book Committee. Good luck, "Walt."

WARREN M. BROWNE
"Red" "Brownie"
216 Erie Street

18 years old. "Red," the twin brother of Walt, came from the Morse Grammar School, and intends to enter Business College also. Bookkeeping and Advertising are his favorite studies. "Red" was a member of the Track Team, and served in the Glee Club, Safety Patrol, Junior Council, Senior Council, Sophomore Gym Meet and is a member of the Year Book Committee. Good luck, "Red."

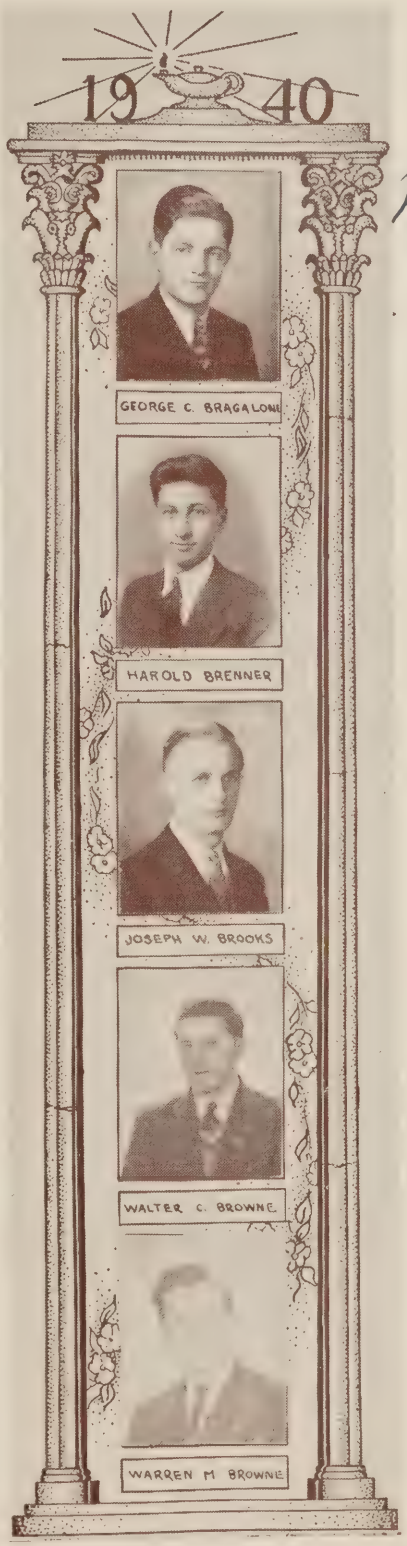

Happy Looking Bug

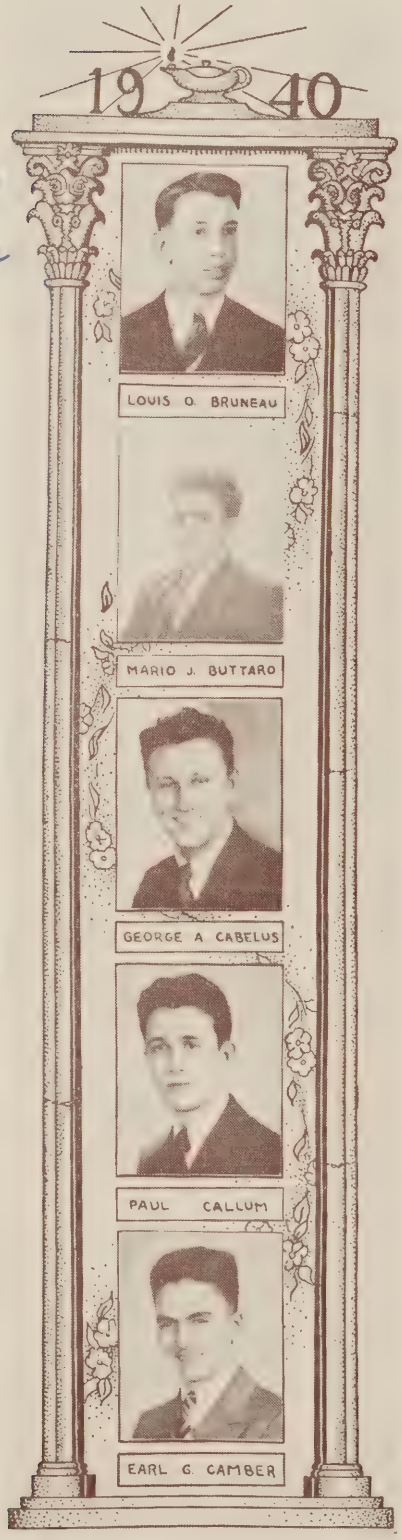

LOUIS OLIVER BRUNEAU
"Louie"
116 Jackson Street

20 years old. "Louie" prepared at the Notre Dame de Pitie Grammar School. Next fall he intends to go to college. He devotes much of his time to his hobby, which is Photography. Physics heads the list as to his favorite study. Good luck.

MARIO JOSEPH BUTTARO
"Butsi"
115 Fourth Street

18 years old. "Butsi," one of Rindge's foremost musicians, entered Rindge from the Thorndike Grammar School. By matriculating at the New England Conservatory of Music after graduation, "Butsi" intends to capitalize in his musical ability. The Clarinet and Basketball are his hobbies; Music and Physics are his favorite studies. "Butsi" was a prominent cog in the basketball team during his Junior and Senior years. He also played four years in the band and orchestra. To a fine student, a good sport and a true friend, we bid adieu.

GEORGE ARTHUR CABELUS
"Cowboy"
243 Columbia Street

17 years of age. He hailed to us from the Fletcher Grammar School. His favorite studies are Printing and Music. He would like to be a Cowboy Musician and play over the radio. He took part in the Gym Meets '36-'37 and '38-'39 as a tumbler. A member of the Junior Council, Safety Patrol, Color Guard. He also won first prize at the 1940 Football Night. Georgie punch that cow.

PAUL CALLUM
"Cal" "Poppy"
3 Howard Street

Paul is 18 years old and came to us from the Webster Grammar School. "Cal's" favorite subject is Chemistry. He was on the Gym Team the year Rindge won the city championship. Among his hobbies are Swimming, Fencing, and he is a remarkable Skier. During his stay here he was a prominent student and a member of the Chemistry Club, in the Senior Drama '38, '39, '40, also in the Sophomore Play in '37. He is an Associate Editor of this Yearbook. A member a'so of the Junior and Senior Councils. The interesting incident of Paul's was of his participation in the dramatization over station WAAB under the supervision of Mr. W. Lynch. Paul intends to go to Mass. Pharmacy. We know he will be an excellent student. Good luck, Paul.

GEORGE EARLE CAMBER
"Speed"
19 Trowbridge Street

George is 18 years old and came to us from the Longfellow Grammar School. "Speed" has beeen in the Sophomore Christmas Play of '37, and the two Senior Dramas following '38, '39. While here George took to the study of Metallurgy. If you succeed in your life outside as well as you have here you'll get along splendidly. Good luck, George.

LEO JOSEPH CARBONNEAU
"Speedy"
35 Pemberton Street

17 years of age. "Speedy" prepared at Saint John's School. "Speedy" would like to achieve a good position in some branch of the Aero Industry. "Speedy" likes to collect Stamps and Coins. Leo likes Aeronautics and Chemistry.

ROBERT DAVID CARR
"Bob"
288 Pearl Street

"Bob" is 16 years old. He graduated from the Peabody Grammar School. Here in Rindge, he has taken the Chemistry course and intends to enter the Mass. Institute of Technology after a Post Graduate course in Rindge. "Bob's" favorite studies are Chemistry and French. His hobbies are Chemistry and Automobiles. Since "Bob's" time is so taken up by his studies, he has taken part in few social affairs. However, he is a Home Room Representative and also belongs to the Chemistry Club.

JOHN JOSEPH CASEY
"Jack"
37 Cambridge Terrace

18 years old. We received "Jack" from St. Peter's School in 1936. Upon graduating from Rindge he intends to enter "Tech". Practically anything that has to do with radio and sports interests him. His favorite study is Electricity. In '39-'40 he was a candidate for hockey. He is also an ardent member of the Chemistry Club. We all shall see John advance in rapid strides.

Good Luck Bill Casey

WILLIAM FRANCIS CASEY
"Chubby"

17.9 years old. "Chubby" came to us from St. Paul's Grammar School and intends to go on to Harvard Civil Service School. He played Baseball '36-'37 and his favorite study is Bookkeeping. Good luck, "Chubby."

MANUEL LIAUS CASTRO
"Manny"
121 Fourth Street

18 years of age. He graduated from the St. Francis of Assisi School in East Cambridge. "Manny's" intentions are undecided. Playing Soccer and Baseball are his hobbies. His favorite studies are History and Bookkeeping. The most interesting happening to him was seeing the Track Team win the Class B Title in 1939. Good luck, "Manny."

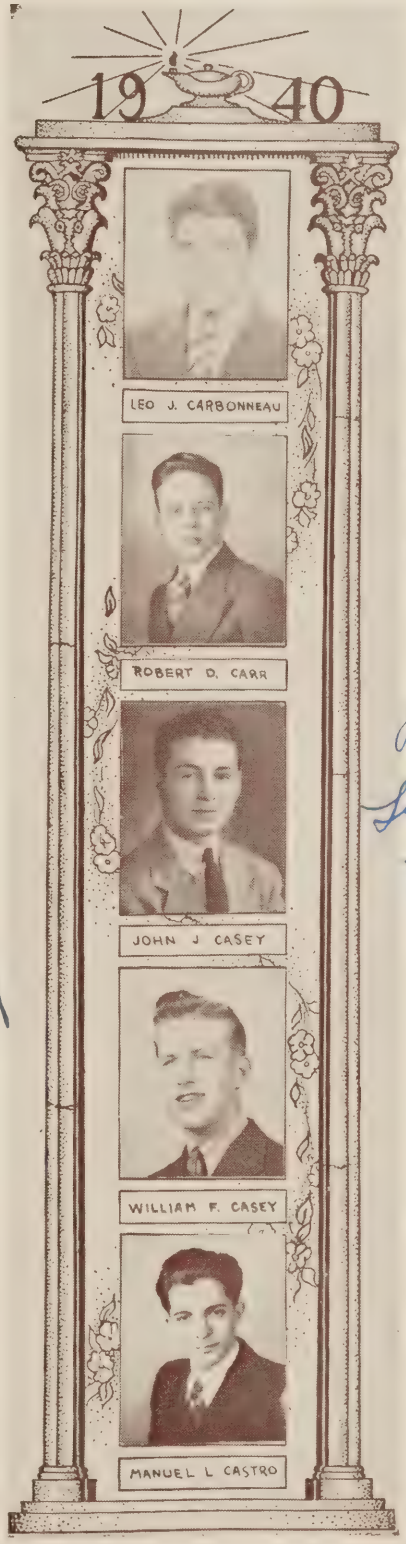

Sincerely, Bob

Best of Luck Jack

Good luck, Ray Clark '40

AUGUSTUS JOHN CAVALLARO
"Gussy"
86 Willow Street

"Gussy" is 17 years old and prepared at the Kelley Grammar School. He intends to become a pilot in the U. S. Naval Air Corps. "Gussy's" favorite study is that of History, while his hobbies are Football, Tennis, Reading and Baseball. During his stay here at Rindge, Gus was elected to the office of Home Room Representative. "Good luck, 'Gussy,' and don't fly under any ladders."

WALTER S. CHOCHREK
"Wally"

18 years of age. He came to us from the Thorndike Grammar School. "Wally" would like to be an Aeronautical Engineer in the army or navy. His favorite study is Aeronautics. Good luck, "Wally."

RAYMOND EDWARD CLARK
"Ray"
16 Watson Street

19 years old. "Ray" prepared for Rindge at the Blessed Sacrament School. His hobbies are Dancing, Photography, and Tennis. "Ray" tells us that History is his favorite study. He intends to further his education at college, and when he leaves the portals of Rindge, we will lose a great friend. Junior and Senior Councils.

FRANK HENRY COLEMAN
"Frankie"
71 Blanchard Road

18 years of age. He comes to us from the Russell Grammar School. He intends to be an Electrician. His hobbies are Radio and all Sports. His favorite study is Math. "Frankie" was a member of the Football in '36, '37, '38; Baseball '37; Hockey '37, '38. "Frank" was the Home Room Representative in '39. Lots of luck, "Frank."

THOMAS EVARISTE CONLON
"Tucker"
417 Concord Avenue

18 years old. "Tuck" came to us from the Russell Grammar School and intends to go first to Coburn Classical for preparatory courses, and then to the college of the Purple Crusaders, Holy Cross. "Tucker" lists as his hobbies Baseball, Fishing, Football, while his favorite study is Bookkeeping. While at Rindge, Tom was on the Baseball Team in '38, '39, '40; the Varsity Football Squad '38, '39, where despite his small size he showed remarkable fight. It is rumored that if "Tucker" could gain a few pounds, and a few inches in height, that he could become an All-American punter while at college. "Tucker" was also a member of the Ski and Checker Clubs. So long, "Tucker," you'll succeed, we all know.

EDWARD H. CONRAD
"Connie"
322 Walden Street

18 years old. "Connie" graduated from St. Peter's School. His hobby is debating, while his favorite study is History. He is a member of the Track Team and Safety Patrol. Good luck, "Connie."

LEO GEORGE COOK
"Cookie"
4 Waterman Road

17 years old. "Cookie" came from the Russell Grammar School. His hobby is Debating. "Leo's" favorite study is American History. He was on the Track and Football Teams in his Freshman year. He is in the Debating Club. "Cookie" was on the Home Room Committee, Junior and Senior Councils, Football Nite Committee and Year Book Committee. Leo intends to go to Punchard Prep.

EPOCRATES COPETAS
"Porky"
367 Western Avenue

17 years old. "Porky" graduated from the Webster Grammar School. His hobbies are Reading, Basketball and Baseball, while his favorite study is History. "Porky" belongs to the Track, Baseball and Basketball Squads, and is a member of the Glee Club and Safety Patrol. His intentions are to go to Northeastern for a higher education. Good luck, "Porky."

FRANCIS LAWRENCE CORMIER
"Fran"
67 Washburn Avenue

19 years old A graduate from the Ellis Grammar School. His hobbies are Reading and Photography. He has chosen Navigation as his favorite study. "Fran" had the honor of being a candidate for the first Freshman Football Team in 1936. He is a member of the "244" Club and considers his vacationing at New Hampshire with this group as something he will never forget. Lots of luck, "Fran."

JAMES CURTIN
"Jim"
314 Windsor Street

17 years of age. "Jim" came to Rindge from the Wellington Grammar School. His hobbies are building Model Airplanes and Photography, while his favorite study is Aeronautics. He was a member of the Glee Club and Safety Patrol. He is an excellent property man as seen from his duties at the Christmas Play of '38-'39 and '40 and the Senior Dramas of '38, '39 and '40. He intends to return to Rindge as a Post Graduate.

Best of Luck
to Porky

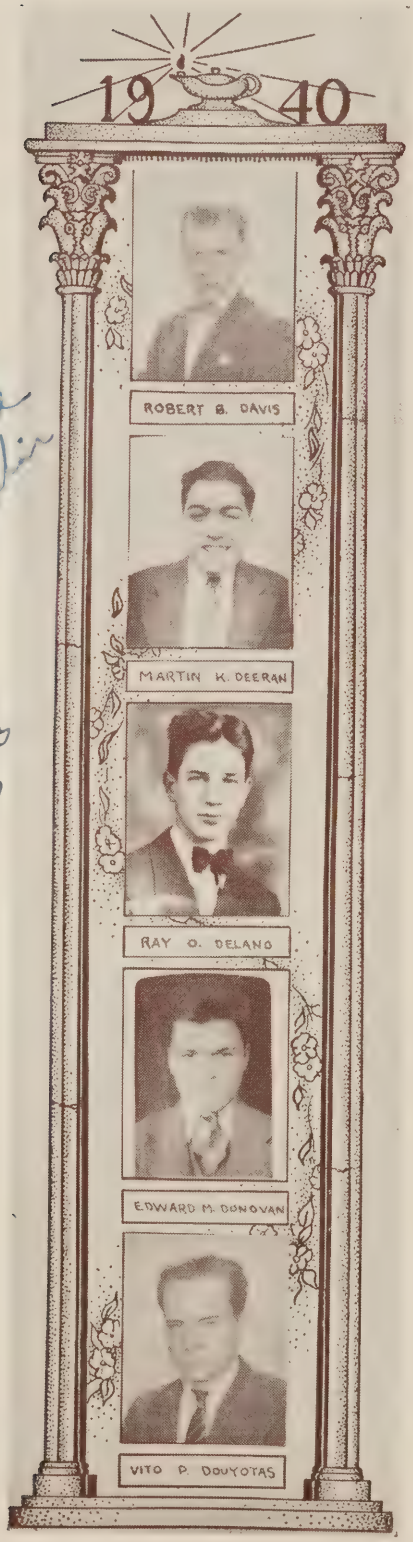

Best of luck
Martin

Best wishes
Ray '40

ROBERT BURTON DAVIS
"Bob"

78 Huron Avenue

"Bob" is 18 years old and was graduated from the Peabody Grammar School. Bobby is well known about Rindge for his geniality and sociability. Among his hobbies are Swimming and Dancing, and he has won several jitterbug prizes. His favorite study is Aerodynamics. Also "Bob" was on his Home Room Committee. There's a warm place in our hearts for you, "Bob." So long.

MARTIN DEERAN

36 Webster Avenue

18 years old. Martin came from the Robert's Grammar School and his favorite study was History which he excelled in. He intends to go to Northeastern. Good luck, Martin.

RAY OSBORNE DELANO

336 Harvard Street

17 years old. Ray came to us from Duxbury Grammar School. Ray's favorite study is Chemistry. While at Rindge Ray was a member of the Senior Council. Ray's hobbies are Radio and Animals. Ray is also a member of the Boy Scouts of America. Ray leaves Rindge with the intentions of going to college.

EDWARD M. DONOVAN
"Porkey"

42 Second Street

18 years old. "Porkey" graduated from the Putnam Grammar School. Ed's intentions are to enter the United States Naval Academy. His hobbies which he has followed here, are Photography and Chemistry. "Porkey's" favorite study is Plane Trigonometry. He belongs to the Chemistry Club and has been on the Junior Council, Junior Dance, Junior Ticket Committee, Senior Council and is the Year Book Photography Editor. Eddie's most interesting happening is the first yearbook in 3 years.

VITO PETER DOUYOTAS
"Vit" "Pete"

25½ Magnolia Avenue

17 years of age. The Longfellow Grammar School is responsible for the appearance of "Vit" at Rindge. His favorite study is Aerodynamics, while his hobbies are Automotive Designing, Aeronautical Designing and Model Building. He applied his ability to Chess and intends to keep up his work in the Aeronautical field.

DANIEL JOSEPH DRISCOLL
"Dapper"

18 years old. "Dapper" came from St. Mary's School. "Dapper" is one Ladies Man. He enjoys Tennis and Swimming. His favorite period is his Lunch Period. He wants to go to a business school. Good luck, Dan.

KENNETH RALPH DROTTAR
"Ken"

247 Bent Street

18 years old. "Ken" came to Rindge from Livermore Falls Grammar School, Livermore Falls, Maine. His favorite study is Mathematics. Kenneth likes to play the piano and is interested in Photography and Scouting. He was on the Football and Baseball Teams when in Maine. He belongs to the Catholic Youth Organization Scout Troop, Burroughs Newsboy Foundation and the Trojan Athletic Club. "Ken" had the misfortune of losing his ring on entering school. However, it was returned to him. "Ken" plans to go to West Point.

CHARLES G. DUARTE
"Charlie"

146 Thorndike Street

17 years old. "Charlie," a graduate of the Thorndike Grammar School, intends after graduating to be a Radio Technician. "Charlie," an amicable fellow with an outstanding personality, tries hard at Artistic Photography and Journalism in extra moments. Radio is his favorite study. On the Register Staff, "Charlie" was a Senior Editor; on the Year Book Staff, a Biographer. Au Revior, Charlie" may you successfully connect the wires of achievement.

CHESTER HENRY DZIEDZIC
"Chet"

93 Gore Street

18 years of age. "Chet" came to us from St. Hedwig's Parochial School. He spends his time on his hobbies which are Sailboat Racing, Swimming, Ice Skating and Dancing. History is his favorite study. He intends to become a Captain in the Merchant Marine. Good sailing, "Chet," may you sail for the ports of fame, happiness and success.

EDWARD ALBERT FAIOLA
"Eddie"

71 Walden Street

18 years old. He came to Rindge from the Ellis Grammar School. His favorite studies are Linotype and Presswork. He likes to Swim and Skate. He is undecided as to his intentions.

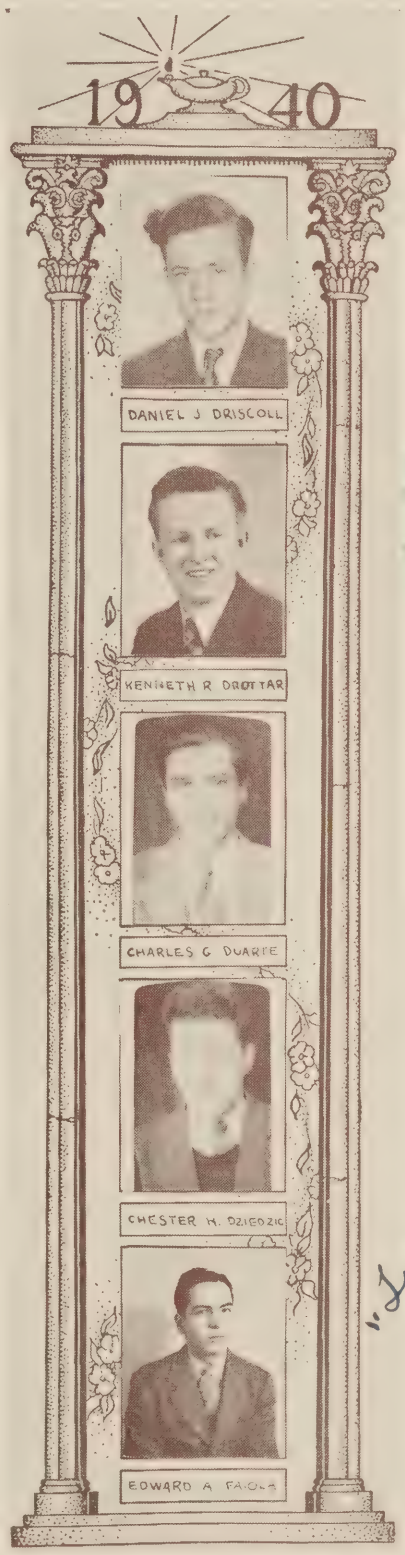

"Good of" Luck Ed

THOMAS FARRELL
"Tommie"

19 years old. "Tommie" graduated from St. Mary's Grammar School. He played in the Band in '37, '38, '39 and '40. His favorite study is Bookkeeping. We wish you luck, "Tommie."

HAROLD FERNANDES
"Hal"
241 Charles Street

Best of Luck "Hal"

17 years old. He graduated from the Thorndike Grammar School. He intends to enter an engineering school. He was exceptionally good in Physics. Swimming, Skating and Basketball were his favorite sports.

JOHN G. FERREIRA
22 Bristol Street

18 years old. John graduated from the Kelley Grammar School. His hobby is Model Building. His favorite study is Aerodynamics. John intends getting into the Aeronautical Service.

Best of Luck! John

JOHN FERREIRA, JR
98a Sixth Street

18 years old. John came from the Thorndike Grammar School. His hobby is collecting reproductions of famous paintings. His favorite study is Free Hand Drawing. John intends to be a great Artist. Best of luck.

PETER ROBERT FINLAYSON
"Snuffy"
60 Magnolia Avenue

17 years old. Prepared at Longfellow Grammar School and he intends to be employed in a printing establishment. His favorite studies are Printing and Linotype. "Snuffy's" hobby is to attend all the various Rindge activities. He was a member of the Safety Patrol and Glee Club.

Best Wishes "Snuffy"

HENRY THOMAS FISHER
"Hank"

10 Newtowne Court

17 years old. "Hank" came from Southern Junior High of Somerville. His hobby is Stamps and Gun Collecting. He intends to become a Linotype Operator and his favorite study is English. Good luck.

EDWARD D. FLEMING
"Ed"

88 Spark Street

Age 18. "Ed" was a graduate of St. Peter's Grammar School. He intends to be a P. G. at Rindge, and has Photography as his hobby, favorite study was History. A member of the Golf Team '38; Track '37, '38, '39. He has listed as interesting happening, the Senior Prom. Good luck, "Ed."

JAMES THOMAS FLU
"Jim"

361 Concord Avenue

16 years old. "Jim" came to Rindge from the Russell Grammar School. His hobbies are Chemistry, Model Aeroplanes and Photography. "Jim" intends to go to the Franklin Institute. His favorite study is Chemistry. He is a member of high standing in the Chemistry Club. Lots of luck to you, "Jim."

WILLARD FRANCIS FORREST
"Will"

11a Walden Street

18 years of age. "Will" came to Rindge from Our Lady of Pity School. His intentions are to go to Carnegie Tech. "Will's" hobbies are Baseball, Hockey, Football and Tennis. History is his favorite study. "Will" belongs to the Safety Patrol, and he is a Home Room Representative.

MICHAEL FRASCA
"Mike"

48 Stearns Street

17 years. "Mike," who prepared for Rindge at the Peabody Grammar School, has spent four years as a member of the Band and Orchestra, playing a saxophone. After graduation, "Mike's" intentions are bent on entering Lowell Institute. "Mike's" hobbies are Music and Baseball. He attended the Fiftieth Anniversary Celebration in 1939. This event, the most colorful in the school's history, will be always remembered by him. We say goodbye to a very fine friend. Good luck.

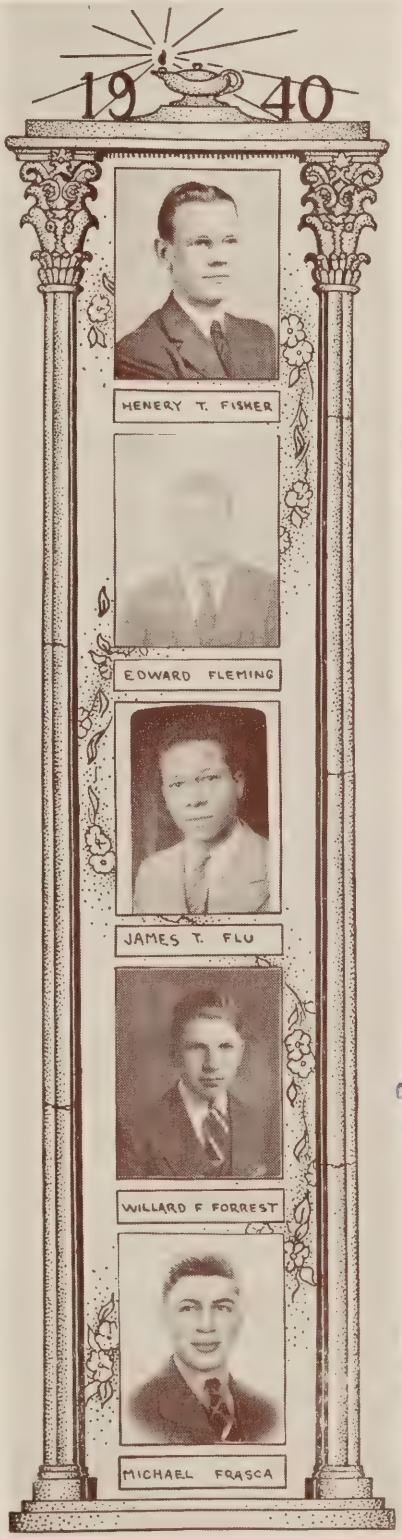

Best of Luck "Will"

Best Wishes "Mike"

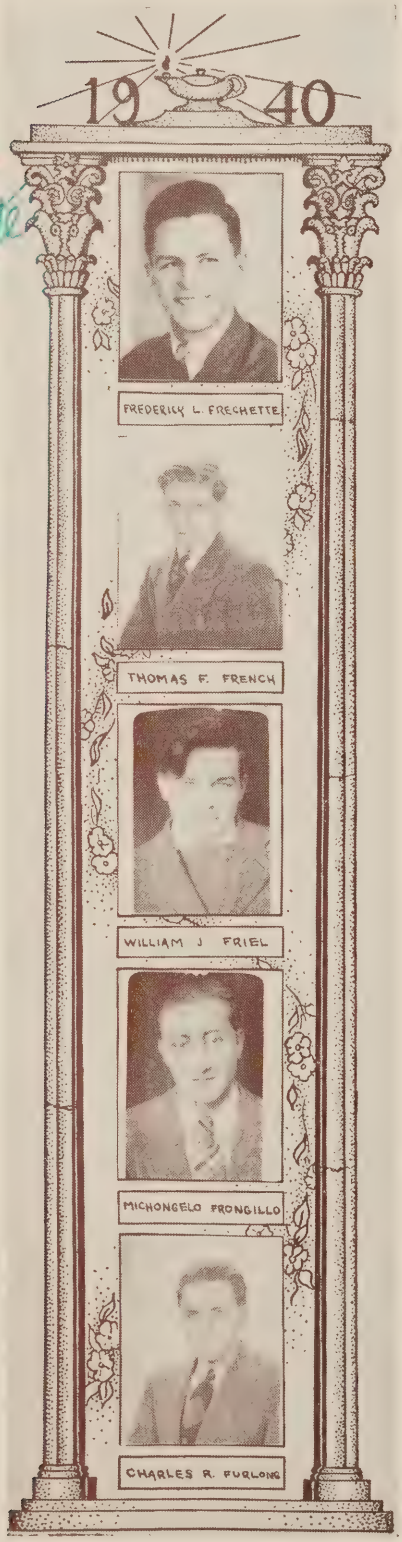

Best
Freddie
Frechette

Good
Luck

FRED LEON FRECHETTE
"Freshy" "Fred"

61 Upland Road

18 years of age. "Fred" came to us from Pittsfield High School. He has attended grammar schools in Holyoke, Drury and North Adams, Mass. His hobbies are comprised between Swimming, Skiing, Skating and Drawing. He was an important cog in our Football Team machine in '39. Home Room Representative '39, Ski Club '39, Track Team '39. Good luck, "Freshy."

THOMAS FRANCIS FRENCH
"Tom" "Frenchie"

16 Columbia Street

17 years old. "Tom," who hails from St. Mary's Grammar School, has hopes of entering in the Coast Guard after leaving Rindge. Ice Skating and Football are his hobbies, while History is his outstanding subject. Not overlooking the fact that "Tom" was a member of the Football Team, his most important feat was being manager of Rindge's State Champion Track Team in '38-'39. We feel sure that with his confidence, he will surely succeed.

WILLIAM JOSEPH FRIEL
"Willie"

7 Cypress Street

17 years old. "Willie" hails from St. Mary's Grammar School. Intends to work after leaving Rindge. Stamp Collecting is his hobby. Electricity is his favorite study. "Willie" spent four years as a member of the Safety Patrol. We hope that "Willie," with his genial smile, achieves his objectives after leaving us. Good luck, "Willie."

MICHALANGELO JOHN FRONGILLO
"Mike"

37 Cogswell Avenue

18 years old. "Mike" came to Rindge from the St. John the Evangelist School. "Mike's" favorite study is Electricity. He likes Photography, Wood Work and Radio. He was in two Gym Meets 1936, 1937. "Mike" was in the Rindge Booster's, the 459 Home Room Club and in the Band for three years. "Mike" plans to secure work on leaving Rindge. We know you will get it. Good luck to you, "Mike."

CHARLES ROYDEN FURLONG
"Amey"

18 Dover Street

17 years old. "Amey" is a quiet sort of fellow with a keen mind and is liked by all who meet him. His hobby is studying Music, and his favorite study is Architectural Drawing. "Amey" prepared for Rindge at the Western Junior High School, Somerville, and he intends to continue his education at Northeastern University. We send with him our heartiest wishes for a long and successful career. "Amey! he is waiting for you."

JAMES P. GALGAY
"Gal" "Buck"

10 St. Paul Street

"Buck" is 18 years old. He came to us from St. Mary's Parochial School. With his many other hopes "Buck" intends to go to Boston University. His favorite study is Business Organization and he was a member of the Baseball Squad in '35 and '36. "Buck" was a member of the Boosters Club and also on the Year Book Committee. His most interesting happening here at Rindge was to witness the 50th Anniversary. We wish you a lot of luck, "Buck."

RALPH H. GALYEAN

220 Broadway

18 years old. Ralph came to Rindge from St. Mary's Grammar School. His favorite studies are Electricity and Radio. He has been very busy belonging to the Music Club, Safety Patrol and being a Drum Major. Ralph does a very excellent job of leading the School Band and helps make it the peppy organization it is. He is also one of the most popular fellows in school. His intentions are to come back for a P. G. Good luck, Major.

MATTHEW T. GANDY
"Flash"

17 years old. Hailed from St Mary's Parochial School. His best subject is Electricity. Hobbies are Electrical. He wrote for the Register Staff. Good luck, "Flash."

WALTER JOSEPH GAUDET
"Walli"

461 Mt. Auburn Street

19 years old. A graduate of St. Peter's Grammar School. His hobby is Boating, and Mechanical Drawing is his favorite study. "Walli" belongs to the Safety Patrol, Rindge Dancing Class, the Rindge Register, and the Junior Council. His intention is to be a Machinist. Good luck, "Walli."

ALFRED JOSEPH GAULIN
"Al"

218 Franklin Street

18 years old. "Al" graduated from Our Lady of Pity Grammar School. Bookkeeping and Cost Accounting are his favorite studies in which he excells. "Al's" hobby is taking part in Sports and he was a candidate for the Baseball Team. He was Secretary and Treasurer in his Home Room, and he won the Sophomore Spelling Bee. His intention is to go to a business college.

Best of luck "Gal."

Best Wishes "Al."

ROBERT JOHN GAUTHIER
"Bob"

19 Leonard Avenue

17 years old. "Bob" came to Rindge from the St. Joseph's Grammar School. He enjoys all types of sports. While at Rindge, he specialized in Mechanical Drawing. His intention is to become a draftsman or a designer.

ANTHONY GABRIEL GEDRAITIS
"Russian" "Gabby"

276 Washington Street

18 years old. "Gabby" came to us from the Immaculate Conception Grammar School. His favorite study is Mathematics, and his hobbies are Hunting and Trapping. A boy with a keen mind and ready wit, "Gabby's" ambition is to go to Notre Dame, where we know, he will be a great success.

ALEXANDER ALLEN GICHUN
"Sport"

133 Fifth Street

21 years old. "Sport" came to Rindge from the Linscot Grammar School. "Sport's" favorite study is History. His hobbies are Model Building, Hunting and Trapping. "Sport" may enter Boston College next fall.

WALTER RICHARD GILBERT, JR.
"Gil"

129 Larch Road

17 years old. "Gil" came to us from the Russell Grammar School. "Gil's" favorite studies here at Rindge were Mechanical Drawing and Machine. His hobbies are Stamp Collecting and a Home Work Shop. "Gil" is a hard worker and spends his leisure time in his home work shop. "Gil" plans to attend M. I. T. for a year, then go to Tuft's for four years.

JOHN PAUL GORMAN
"Archie"

179 Harvard Street

18 years old. Saint Mary's Grammar School sent "Archie" to Rindge. His hobby is Bowling, and his favorite study is Metallurgy. He played Basketball in '38 and was a member of the Glee Club. Some of the interesting happenings to him were the celebration of the 50th Anniversary and Grade Champion in the Junior Spelling Bee. Good luck.

FREDERICK J. GOULET
"Red"

494 Massachusetts Avenue

19 years of age. Hailed to us from Webster Grammar School. He is undecided as to what he wants to do. His hobbies are Baseball, Football and Basketball. "Red's" favorite study is History. Good luck, "Red."

JOHN LEO GRADY
"Blacky"

292 Brookline Street

18 years old. "Blacky" came to Rindge from the Morse Grammar School. His hobbies are Skating, Traveling and all Sports. He intends to go to Boston University. "Blacky's" favorite studies are English, Bookkeeping and Cost Accounting. When he leaves the portals of Rindge, we will lose a great friend. Keep a clean face, "Blacky."

RICHARD PAUL GREENLEAF
"Dick"

321 Pearl Street

17 years old. "Dick" graduated from Morse Grammar School. Philately, Swimming are "Dick's" hobbies, while Drawing is his favorite study. The 50th Anniversary, "Dick" thinks is one of the most interesting happenings while at Rindge. His intentions are to take a P. G. and then go to college for further education. "Good luck, "Dick."

LOIUS GUIDA
"Gigs"

94 Winter Street

18 years old. "Gigs" is a graduate of the Putnam Grammar School. His hobbies are Swimming, Reading and Collecting Biographies of Athletes. Math. and Physics are his favorite studies and he is going to try to go to Lowell Institute. To "Gigs," the 50th Anniversary of Rindge was the most interesting happening while he was at Rindge. Good luck.

ARAM GUZELIAN
"Guzzey"

17 Peters Street

18 years old. "Guzzey" came to Rindge from the Webster Grammar Schooi. A member of the Safety Patrol. His favorite studies are Electrical Work and Auto. "Guzzey" was a member of the Harmonica Band and Glee Club. He intends to be a first class Machinist. We wish him the best of luck.

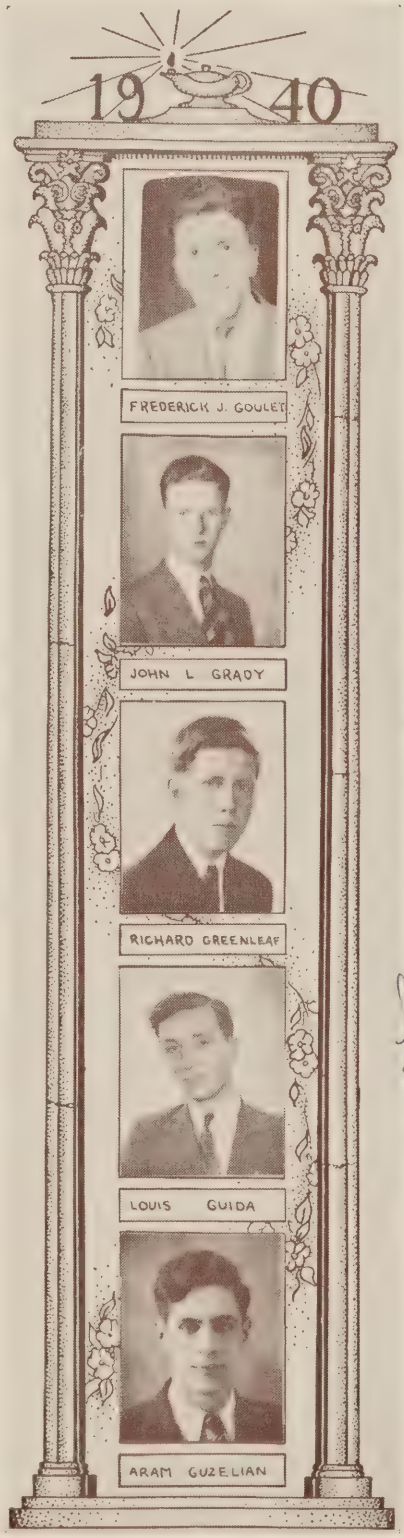

Good luck "Dick"

It's to "Paul"

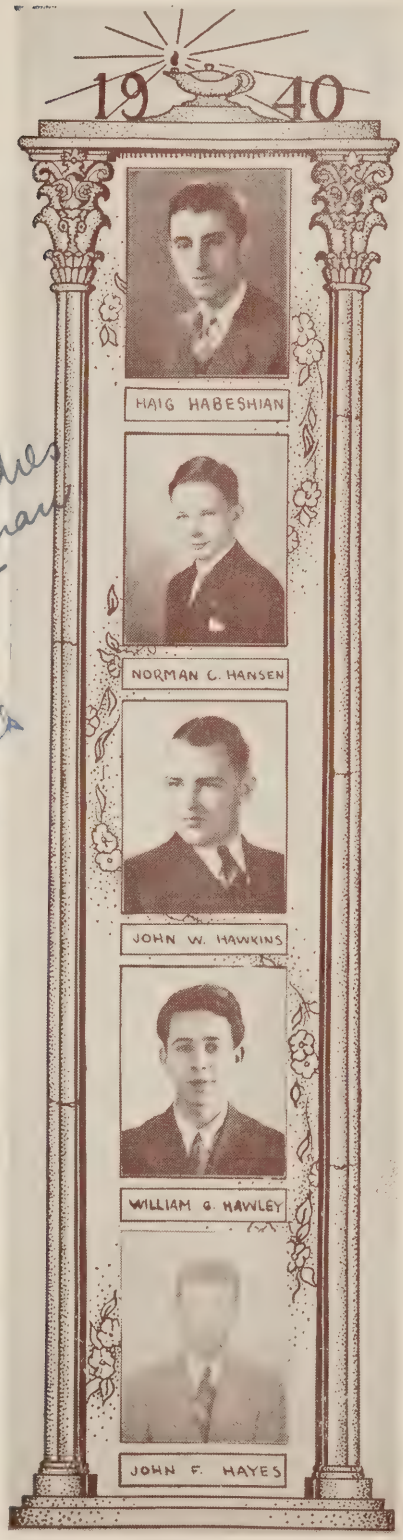

Good Luck "Haig"

Best Wishes Norman

Lots o' Luck Jock

Best of Luck "Bill"

Good Luck Johnny.

HAIG HABESHIAN

662 Green Street

17 years old. Haig came to us from the Houghton Grammar School. His hobby is playing the piano and taking pictures. He was on the Junior Council, Junior Prom Committee, Senior Council, Year Book Committee, Football Nite Committee. Haig intends to go to college so that he may become a Dental Technician. He was a member of the Golf Team '39. Good luck, Haig.

NORMAN CHRISTIAN HANSEN
"Chris"

1 Chauncy Street

16 years old. "Chris" prepared for Rindge at the Peabody Grammar School. A boy with a pleasing disposition and ready smile. His favorite study is Mathematics and his hobbies are Horseback Riding and Piano Playing. "Chris" is a Boy Scout and a member of the Dancing Class. An active member of the Year Book Committee, he intends to take a Post Graduate course here at Rindge. Best of luck, "Chris."

JOHN HAWKINS
"Jock"

45 Holworthy Street

17 years old. "Jock" came from the Ellis Grammar School. His favorite study is Physics with History a close second. Horseback Riding, Fishing and Photography are his favorite hobbies. "Jock" intends to go to college. Junior Council '39. Lots of luck, "Jock."

WILLIAM GEORGE HAWLEY
"Billy"

182 Harvard Street

17 years old. He came to Rindge from the Fletcher Grammar School. He intends to return next year for a P. G. course to prepare for M. I. T. Mathematics is his favorite study. All sports he lists for his hobbies. "Billy" was constantly on the Honor Roll. He was an active member of the Senior Council, the Home Room Representatives and the Glee Club. Gym Team '36 and '37. Good luck, "Bill."

JOHN FRANCIS HAYES
"Johnny"

90 Amory Street

18 years old. We recived "Johnny" from the Longfellow Grammar School. He has chosen fine hobbies: Reading, Ice Skating and Swimming, also a fine college, Notre Dame, where he intends to study in the near future. His favorite study is Salesmanship. Plenty of luck, "Johnny."

ERNEST HERMANSON
"Hermie" "Ernie"
225 Broadway

Age 19. "Hermie" came to us from the Robert's Grammar School. He is undecided as to where he will go. "Hermie's" hobbies are Sports and Radio. His favorite studies are English and Radio. He was out for Baseball in '37. His interesting happenings while at Rindge are the Football Night, Senior Drama, Junior Prom. Lots of luck, "Hermie."

EDWARD A. HOLLIS
"Eddie"
267 Allston Street

18 years old. "Eddie" came to Rindge from the Morse Grammar School. His favorite study is History. He is undecided on his future intentions. Good luck to you, "Ed."

EARL JAMES HOKE
"Jim" "Red"
12 Arnold Circle

18 years of age. "Red" is a boy who came to us from out of state. He came from the Lehman Junior High School, Canton, Ohio. "Jim" wants to learn to Fly and to become a well known Musician. His hobbies are Music, Electricity and Flying. He likes Math. as a favorite study. "Red" was on the Year Book Staff in '39-'40. Lots of luck.

JOSEPH EDWARD HOLMES
"Holmesie" "Joe"
94 Clay Street

17 years old. A product of the Ellis Grammar School. His intentions are undecided. "Joe's" favorite study was Aeronautics and his hobbies are Model Making and Fishing. The most interesting happening while at Rindge was the trip to the mountains with Mr. Meyer with the home room boys in '38. Best of luck, "Joe."

LEO F. HORGAN
"Little Bill" "Barney"
84 Rice Street

18 years old. "Barney" prepared for Rindge at the Longfellow Grammar School. His hobbies are Dancing and Sports. "Little Bill" intends to further his education at Bridgeton Academy. His favorite study is English. "Barney" played Football '37, '38, '39; Baseball '37, '38, '39, '40 and Track '38. "Little Bill" was a member of our Glee Club. He takes great pride in knowing that he helped in beating Cambridge Latin and Somerville in Football. Good luck, Barney.

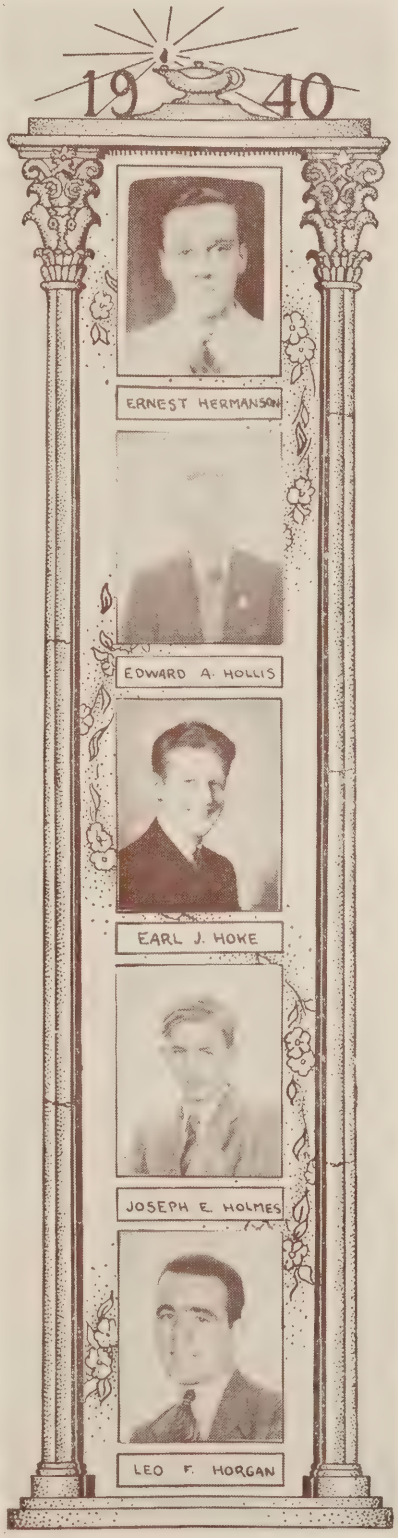

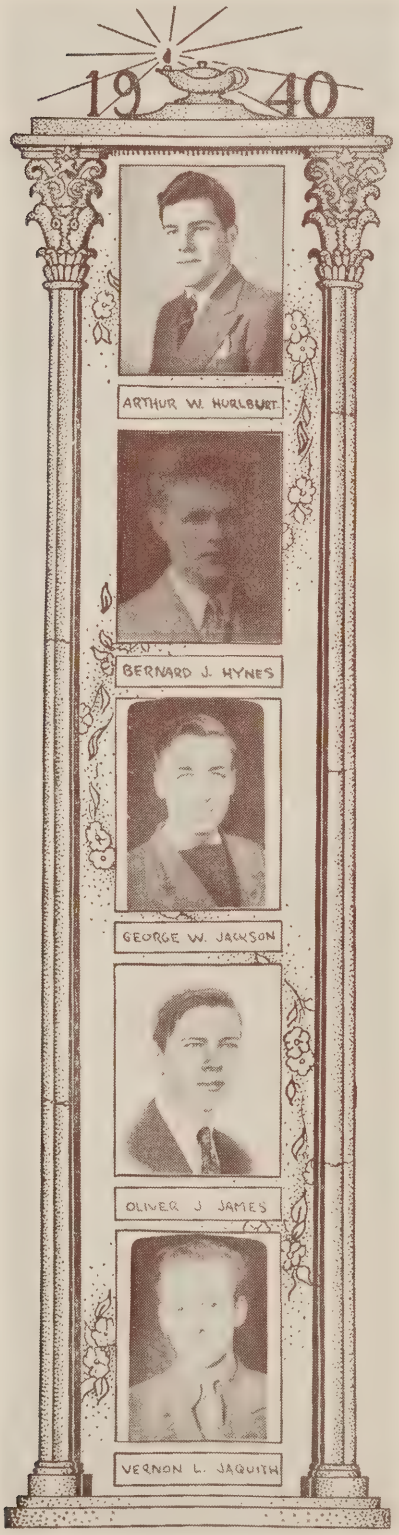

ARTHUR WARLEY HURLBERT

9 Banks Street

18 years old. Came to us from Brighton. He intends going to Lowell Institute after graduating. His favorite study is Electricity, thus it became his hobby. Good luck, Art.

BERNARD J. HYNES
"Blondie"

Age 17. "Blondie" came to us from St. Joseph's Grammar School. "Blondie" likes to Dance and build Airplanes. His favorite study is Aero. Good luck, "Blondie."

GEORGE WARREN JACKSON
"Kisses"

11 Grant Street

18 years old. Came to us from Houghton Grammar School. A good Clarinet Player, also plays a Slush Pump. Member of the Band. Good kissing, "Kisses."

OLIVER JOSEPH JAMES
"Jesse James"

17 years old. Came to us from the Longfellow Grammar School. His hobbies are Tennis and Skiing, and his favorite study is Music. He intends to go to Boston Conservatory of Music. Played in both Band and Orchestra. He tried for the Golf Team but was not sucessful. But we wish him best of luck in the world. Hi ho, "Jesse."

VERNON L. JACQUITH
"Happy Jack"

202 Franklin Street

19 years old. "Happy Jack" prepared at the M. S. Snow School in Bangor, Manie. His favorite study is English. As hobbies "Happy Jack" collects Stamps and Match Covers. He is also one of Rindge's most rabid Hockey and Basketball fans and can be seen at all the games. His intentions are to become a Machinist.

FRANK LEROY JOHNSON
"Smacker"

2 Wright Street

18 years old. Frank came to Rindge from the Peabody Grammar School. While at Rindge, Frank made the Football Team in '38, '39. Frank made the Baseball Team in '38, '39. He also made the Basketball Team in '38, '39. Frank's hobby is Athletics and he is one of Rindge's all 'round athletes. Frank intends to go to Prep School to prepare for college.

ROBERT F. JOHNSON
"Pop"

251 Pearl Street

19 years old. "Pop" came from the Blessed Sacrament School. His favorite study is History. His pet hobby is Gun Collecting. If there's fun to be had, Pop will supply it. He intends to be a Welder.

WALTER CLINTON JOHNSON
"Wally"

17 years, 2 months old. "Wally" came to Rindge from the Fletcher Grammar School. A hobby of "Wally's" is Swimming, and his favorite study is Aero Navigation. "Wally" intends to join the Marine Air Corps after graduation. I guess that makes him a government man. "Wally" was a member of the Glee Club '37 and is now Vice Chairman of his Home Room (201).

SCOTT COWING JORDAN
"Scottie"

21 Granville Road

17 years old. "Scottie" prepared for Rindge at the Arlington Junior High East and Peabody Grammar School. His hobbies are Cartooning, Photography and Scouting. "Scottie" tells us that English is his favorite study. His ability to turn dull moments into cheerful ones made him popular throughout his stay at Rindge. He was a member of the Junior and Senior Councils and the Advertising Committee. Good luck, "Scottie."

LEONARD KAPLAN
"Lenny"

97 Columbia Street

18 years old. "Lenny" prepared at the Roberts Grammar School. His favorite study is Chemistry and he intends to go to college.

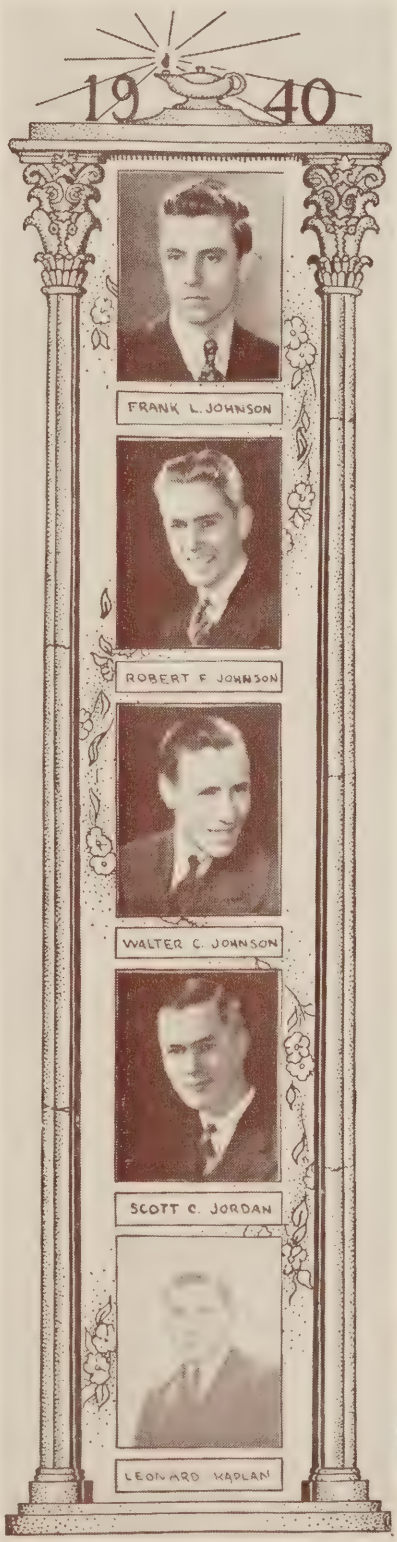

Leonard Kaplan

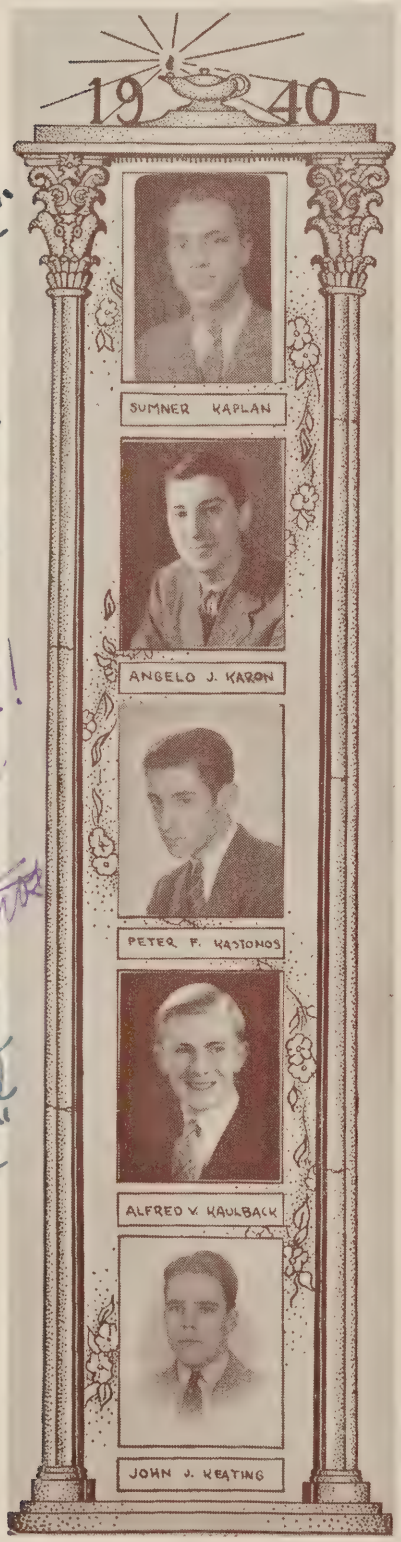

Good Luck "Sammy"

Good Luck "Ang"

Succeed!! Pete Kastonos

Lots of Luck "Al"

SUMNER KAPLAN
"Sammy"
97 Columbia Street

20 years old. "Sammy" graduated from the Roberts Grammar School and intends to go to Business School to further his study of Bookkeeping which is his favorite study. His hobby is Swimming. "Sammy" was a candidate for Basketball '38. He was on the Year Book Committee.

ANGELO KARON
"Ang"
113 Auburn Street

18 years old. He graduated from the Webster Grammar School. He intends to enter a business school. His favorite study was Aeronautics. His hobbies are Model Plane Building and Good Music. Member of the Gym Team '36 and '37. Member of the Bowling Club, Junior Council and Senior Council. "Ang" will long be remembered by his classmates for his co-operation and willingness to help. His assistance was greatly appreciated by the Senior Class Officers.

PETER FRANK KASTANOS
"Kiddie" Kiddie
332½ Western Avenue

17 years old. "Kiddie," a product of the Webster Grammar School, is going to further his Aeronautical Training with intentions of becoming a Navy Pilot. Model Bulding and Sports are his hobbies. Aero Navigation is his favorite study. In his first two years he was an outstanding member of the Gym Team. "Kiddie" was a member of the Glee Club, Senior Year Book Committee, and the Junior and Senior Councils. However, "Kiddie's" most prominent achievement was as a member of the Register Staff for which he wrote for four years. The class wishes him a hearty farewell, knowing full well that, by his determination and patience, he will be a success in whatever field he chooses.

ALFRED VICTOR KAULBACK
"Al" "Blondie"
118 Pleasant Street

"Al" is 18 years old. He was graduated from the Morse Grammar School. His hobbies are Photography and Drawing. His favorite study was History. He was a member of the Freshman and Sophomore Gym Meets. He is a member of the Debating Club, also of the Junior and Senior Councils. He is on the Safety Patrol and Register Staff, also the Art Editor of "this" Year Book. He intends to go to college. Carry on your good humor and be a good student, "Al."

JOHN JOSEPH KEATING
"Buster"
184 Harvard Street

17 years old. "Buster" prepared at Saint Mary's Grammar School. Linotype is his favorite study and his hobby is that favorite, Stamp Collecting. "Buster" was Ass't. Manager of the Football Team in 1937 and then in 1938 he became Manager. He is well liked and very popular with his fellow students. "Buster's" intentions are to go to Wentworth Institute, where we are sure he will have great success.

FRANCIS WILLIAM KELLEY
"Bill"
36 Cedar Street

18 years old. Prepared at the Ellis Grammar School. "Bill" has many hobbies: Boxing, Football and Horseback Riding. His favorite studies were English, History and Radio. "Bill" could be seen at all Rindge activities—athletic games and social events. "Bill" would like to go on to college and medical school. We know, "Bill," if you do succeed in furthering your education that the world will be richer and you will make it a better place in which to live.

JOHN A. KELLY
"Kel" "Slivver"
64 Roseland Street

John is 18 years old, and came to us from St. Mary's Grammar School. John's hobbies are Boxing, Running and Gymnastics. His favorite study is Physics. He was on the Track Team '36, '37, '38 and he played Freshman Football in '36. He belongs to the Chemistry Club, Band and Orchestra. He was on the Junior Council and the Prom. Committee. He intends to join the Navy. No doubt we will be hearing a lot from this boy in the near future as a high Naval Official.

THOMAS MACDONALD KENNEDY
"Tom"
174 Harvard Street

18 years old. "Tom" prepared for Rindge at the Robert's Grammar School. His hobby is Photography. "Tom's" favorite study is English. Member of the Camera Club and Senior Drama. "Tom" intends to be a Musician. If "Tom" works in the future as in the past, we assure you he will be a success.

JOHN KURKEN KERKORIAN
"Kurk"
34 Cottage Street

18 years old. "Kurk" came to Rindge from the Webster Grammar School. His favorite study is English, and his hobby is making Motion Pictures. "Kurk" plans to attend Lowell Institute after he graduates from Rindge. A fine fellow and a conscientious worker. "Kurk" is sure to be a success. Good luck, "Kurk."

JAMES FRANCIS KILLACKEY
"Jimmie" "Clarkie"
17 Myrtle Avenue

19 years old. "Jimmie," who emanates from St. Paul's Grammar School, excelled largely in Athletics. He played on the Varsity Football Team during both his Junior and Senior years. "Jimmie," a sports enthusiast, spends his spare time with Athletics and Reading. For four years "Jim" had the privilege of being the Cafeteria Cashier. His best liked study is Salesmanship. Although his intentions for the future are undecided, we feel that a fellow with such a fine and cheerful character can not help but succeed.

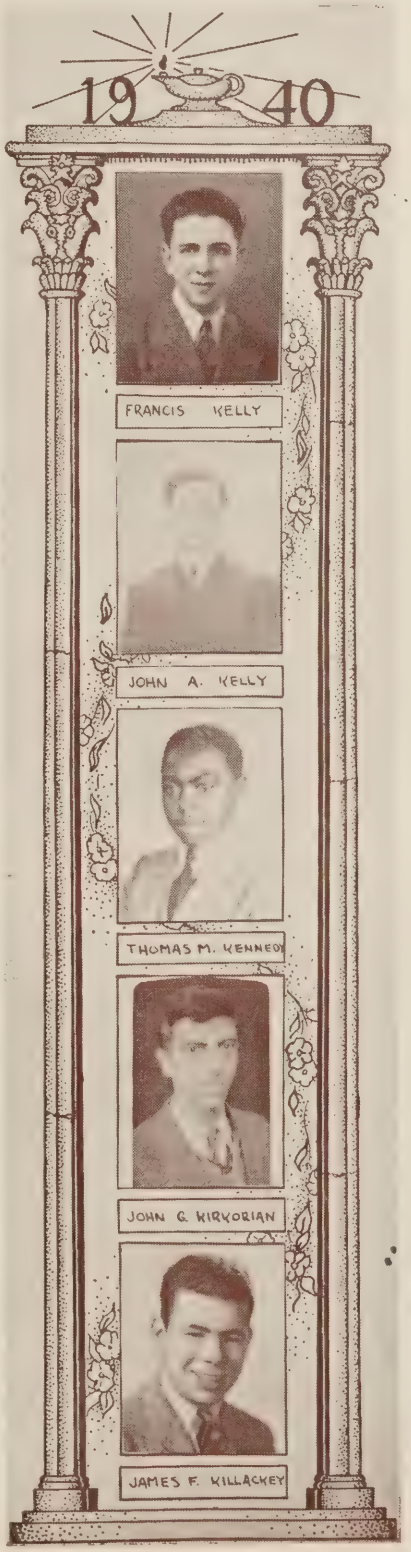

Jim Killackey
Lots of Luck

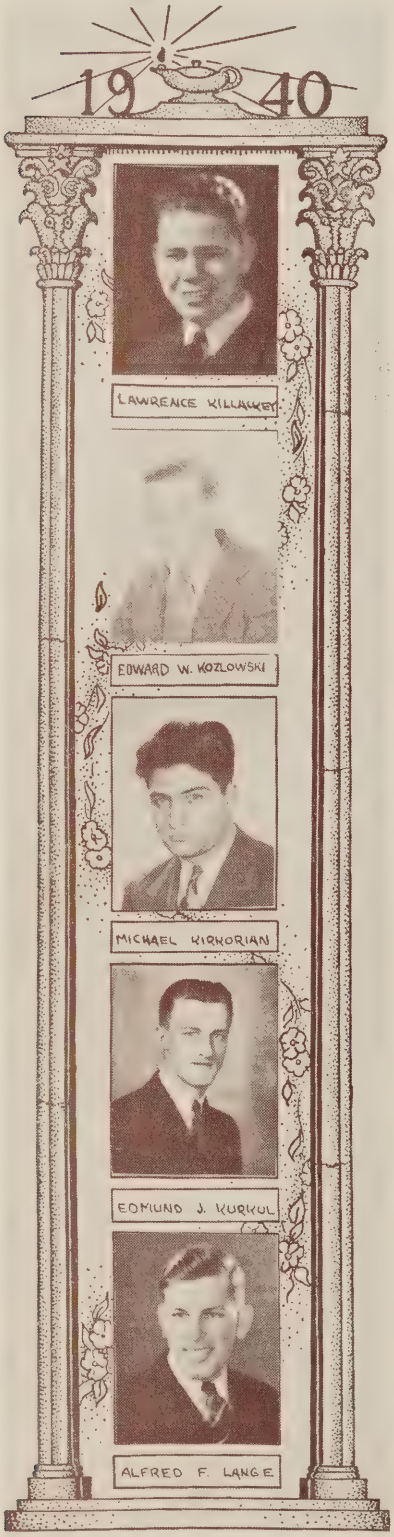

Good luck Larry.

Best Wishes "Al"

LAWRENCE E. KILLACKEY
"Larry"
17 Myrtle Avenue

17 years of age. Came to us from the Henry W. Longfellow Grammar School. "Larry" intends to take a course in Business Administration. His hobbies are Philately, Music. "Larry's" favorite studies are Music and Bookkeeping. He belongs to the Band and Music Club. "Larry" was on the Music Festival Committee. He thinks that the Football Night and the 50th Anniversary of Rindge were the most interesting happenings while at Rindge. "Good luck.

EDWARD WALTER KOZLOWSKI
"Eddie"
3 Gore Place

"A well known fellow is he,
For his tongue is always free."

18 years of age. "Eddie" came to us from the St. Hedwig's Parochial School. His intention is to get a higher education, which is college. Fishing and Skating are his hobbies. He likes all studies and has no favorite. Track is the only team he tried out for. Member of the Checker, Chemistry Clubs in '37, '38, '39 and the Harmonica Club in '38. His remembrance will be the 50th Anniversary. Good luck, "Eddie."

MICHAEL KRIKORIAN
"Mike"
8 Marcella Street

Age 17. Came to Rindge from the Kelly Grammar School. "Mike" is interested in all sports, especially Boxing, Basketball and Ice Skating. He was a candidate for Football in '37. Among his favorite studies is Navigation and he intends to be a Pilot in the Naval Air Corps.

EDMUND JOHN KURKUL
"Eddie"
369 Windsor Street

18 years old. "Eddie" graduated from the St. Hedwig's Parochial School. He intends to go to an apprentice school for Machinist. History, English and Mechanical Drawing are his favorite studies. Member of Band '37, '38, '39, '40. Hope you slide your way through life as you do with your trombone. Lots of luck, "Eddie."

ALFRED FRANCIS LANGE
"Al"
154 Sherman Street

"Al" is 17 years old, and came to us from the Notre Dame de Pitie School. "Al's" favorite study is French and by his name we can see that he must get good marks in this subject. "Al" is athletically inclined for he is a remarkable hockey player and has held down a position on our Rindge Hockey Team for four years. We all know that "Al" will be as much a success at college as he was here. "Bon Voyage."

SALVATORE JOSEPH LAVOI
"Sal"

104 Hancock Street

Age 17. He comes to us from Webster Grammar School. He is undecided as to where he will go. His hobbies are Airplane Models and Stamp Collecting. "Sal" likes Aeronautics. He went out for the Gym Meet '36, '37. "Sal" was our Cheer Leader in '39-'40. He belongs to the Aero Club, Glee Club and Debating Club. He was on the Senior Council. Good luck.

JOHN JOSEPH LAWLOR
"Bubby Johney"

9 Adams Terrace

19 years old. "Bubby Johney" graduated from St. Paul's Grammar School. His future destination is Engineering School. He takes a great delight in diagnosing automobile troubles and studying History. His favorite hobbies are Swimming, Golf and Travelling. He was a candidate for the Baseball and Hockey Teams. He also was an active member in both the Junior Council and the Senior Council. He was also the Home Room Representative and belonged to the Glee Club. Good luck, "Bubby Johney."

ALBERT LEVEILLEE
"Al"

260 Brookline Street

17 years old. "Al" came to Rindge from the Blessed Sacrament School. His favorite study is Electrical Shop and intends to become an Electrician or Telephone Repairman. "Al" was a member of the Safety Patrol. Good luck, "Al."

NICHOLAS P. LIAKOS
"Swartz"

86 School Street

Age 17 years, 8 months. He graduated from the Robert's Grammar School. "Swartz's" intention is to be an Automobile Research Engineer. Making Airplane Models is his hobby. History is his favorite study. His interesting happening was the 50th Anniversary of Rindge. Good wishes, "Swartz."

DAVID J. LOCKE
"Abe"

34 Howells Road, Belmont

Age 19. A graduate from Belmont Junior High School. College intentions. Hobby is being an Equestrian. His favorite studies are Chemistry and Physics. A member of the Chess Club and Home Room Representative. The most interesting thing that happened to him was the 50th Anniversary of Rindge.

Success Freddie

Best of luck Mac

FREDERICK J. LUND
"Freddie"

231 Norfolk Street

19 years. "Freddie" came from St. Mary's Grammar School. His favorite study is Navigation. He likes Ice Skating and Swimming. Fred was on the Track Team in '37. He belongs to the Rindge Aero Club. Fred intends to become an officer in the United States Army. Good luck, Fred.

JOSEPH PATRICK McALEAVEY
"Joe "Pat"

80 Hampshire Street

17 years old. "Joe" came from the Robert's Grammar School. He has no intentions and his hobby is Saving Keys. Chemistry is his favorite study and he is a member of the Chemistry Club. "Joe" was in the '37 Gym Meet. "Joe" thinks that the Senior Drama and Junior Prom were the most interesting happenings while he attended Rindge. Good luck.

JOHN E. McCARTHY
"Mac" "Teddy"

25 Blackstone Street

18 years old. "Mac" came to Rindge from the Houghton Grammar School. He intends to go to the Coast Guard Academy. "Mac's" hobbies are Skiing, Skating and Swimming. He played Freshman Football and was a Gym Captain. "Mac" belongs to the Ski Club. He was a member of the Junior and Senior Councils. Good luck, "Mac."

HENRY McCORMACK
"Mac"

11 Webster Avenue

17 years old. "Mac" prepared at the Kelley Grammar School. He is interested in Sports and Airplane Model Building. The Naval Air Corps is his goal and his favorite studies are Aeronautics and Mathematics. Best of luck.

JOSEPH F. McCORRY
"Mac"

115 Harvard Street

17 years of age. "Mac" came into our midst from the Blessed Sacrament Grammar School. "Mac" is one of our good Aero men. He has high hopes to go to the U. S. Marine Air Corps. "Mac" just loves to eat up Math. His hobbies are Model Airplanes, Football, Basketball, Baseball, Stamps and Polo. "Mac" was out for Track in '37, '38; Baseball '37, '38, '39. He belonged to the Aero Club in '40. He had 4 weeks at the Naval Air Base in Squantum. Lots of luck, "Mac."

DANIEL J. McGONIGLE
"Buster"

18 years old. He came to Rindge from St. John's Grammar School and is undecided as to what he wants to do. Best of luck, "Buster."

JOHN GERALD McGOWAN
"Mac"

28 Flagg Street

18 years of age. He came to us from the Saint Paul's Grammar School. "Mac" has not yet decided as to what to do when he gets out of school. His hobbies are all sports. Lots of luck, "Mac."

HAROLD MACLAUGHLIN
"Mac"

508 Putnam Avenue

18 years old. A graduate of the Morse Grammar School. "Mac" intends to go to Northeastern. His favorite study is History. Lots of luck, "Mac."

WILLIAM McGRATH
"Bill"

72 Porter Road

16 years old. "Bill" graduated from the Norwood Grammar School. His hobbies are Stamps, Air Models and Puzzles, and his favorite study is Advertising. The most interesting happening he thinks while at Rindge, was the Rindge Football Night. "Bill" intends to go to the field of Advertising. Good luck, "Bill."

JAMES LAWRENCE MADDEN
"Buddy"

44 Orchard Street

19 years old. Prepared at St. John's Grammar School and intends to go to a prep school. His favorite study is History. Jimmy will long be remembered for his beaming countenance and good will which found for him, numerous friends. Although, not very tall, Jimmy is a "go-getter" and was on the '38, '39, '40 Track Team and was Captain during '39. Jimmy also was manager of the '39 Football Team. Besides being an athlete, Jimmy was also a Social Lion as well, for he was a member of both the Junior and Senior Councils '38-'39,'39-'40. Good luck, "Buddy."

Lots of Luck.
"Mac" Gowan

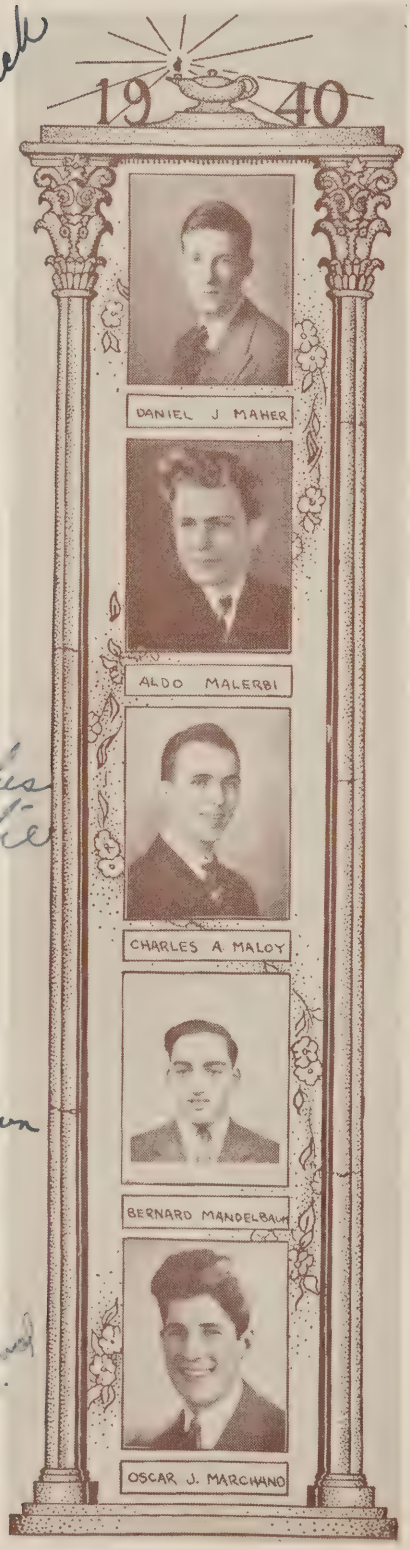

Best of Luck Dan!

Best Wishes Charlie

Yours for the future Bernie Mandelbaum

Good luck Bill Marchand

DANIEL J. MAHER, JR.
"Dan"

607 Franklin Street

17 years of age. He came through these doors from St. Paul's School. He is very much likely to go to a Linotype School. "Dan" has many hobbies, which are as follows: All Sports, Tennis, Horseback Riding, Stamps and Checkers. His favorite study is History. He was a Football candidate in '38, '39. He was on the Junior Council '38 and Junior Prom Committee '38. Good luck, "Dan."

ALDO ALFRED MALERBI
"Al"

424 Putnam Avenue

17 years old. "Al" graduated from the Morse Grammar School. His favorite study is Chemistry while his hobby is Photography. The Rindge Senior Prom is one of "Al's" most interesting happening while at Rindge. Here's luck to you, "Soda Jerker."

CHARLES A. MALOY
"Charlie"

65 Aberdeen Avenue

19 years old. "Charlie" came to Rindge from the Russell Grammar School. His hobbies are Horseback Riding and Building Model Airplanes. He was a member of the Track Team and of the Safety Patrol. He was Captain of the Color Guard. His trip to the U. S. Naval Air Base was his most interesting happening at Rindge. The Aeronautic Field is his intention.

BERNARD NATHAN MANDELBAUM
"Mandy"

2 Dodge Street

17½ years old. He graduated from the Wendell Phillips Grammar School in Boston. He intends to further his Chemistry Education. His favorite study was Mathematics. Photography and Leather-craft are his hobbies. Member of the Home Room Representatives.

OSCAR JOSEPH MARCHAND, JR.
"Bill"

108 Fayerweather Street

18 years old. Prepared at Peabody Grammar School and intends to further his education. His favorite study is Mathematics, and Drawing and Photography are his hobbies. He played Football for the '39-'40 season and was a member of the Junior and Senior Councils aiding immensely in the success of the class. He also was a very good dancer and was a member of the Dancing Class for two years.

JOSEPH FRANCIS MARIANO
"Professor"

4 Holworthy Terrace

18 years old. The "Professor" came to Rindge from the Haggerty Grammar School. He enjoys Travelling on the open road. His favorite study is Auto. "Professor" was on the Freshman Football Team back in '36. He was a member of the Safety Patrol. "Professor" intends to take up Diesel Training.

FRANCIS F. MARINER
"Ancient Mariner"

922 Massachusetts Avenue

17 years of age. Came from the Northwest Junior High School in Hartford, Connecticut. He would like to study Advertising Business at some night school. His hobbies are all out door sports and Coin Collecting. His favorite studies are Physics, Linotype and Advertising. He was on the Register Staff. Good luck, Francis.

LOUIS MARRA
"Chick"

9 May Street

18 years old. "Chick" came to us from the Haggerty Grammar School. He is a great sport follower. Louis' favorite study is Math. "Chick" intends to continue his education at Lowell Institute.

CARMI GEORGE MARSH
"Swamp"

69 Columbia Street

18 years old. "Swamp" is a graduate of Robert's Grammar School. His favorite study is Architectural Drawing, and Model Building and Photography are his hobbies. "Swamp" intends to be an Architect. Senior Drama '40. Good luck, "Swamp."

STANLEY ST. CLAIRE MAYNARD
"Slim"

127 Pine Street

17 years old. Stanley hails from the Robert's Grammar School, where he prepared for Rindge. His favorite studies are Music and Auto, while his hobbies are Music, Dancing, Basketball and Track. "Slim's" intentions are undecided. Safety Patrol and played in Rindge Band and Orchestra while at Rindge. So long, "Slim" and good luck.

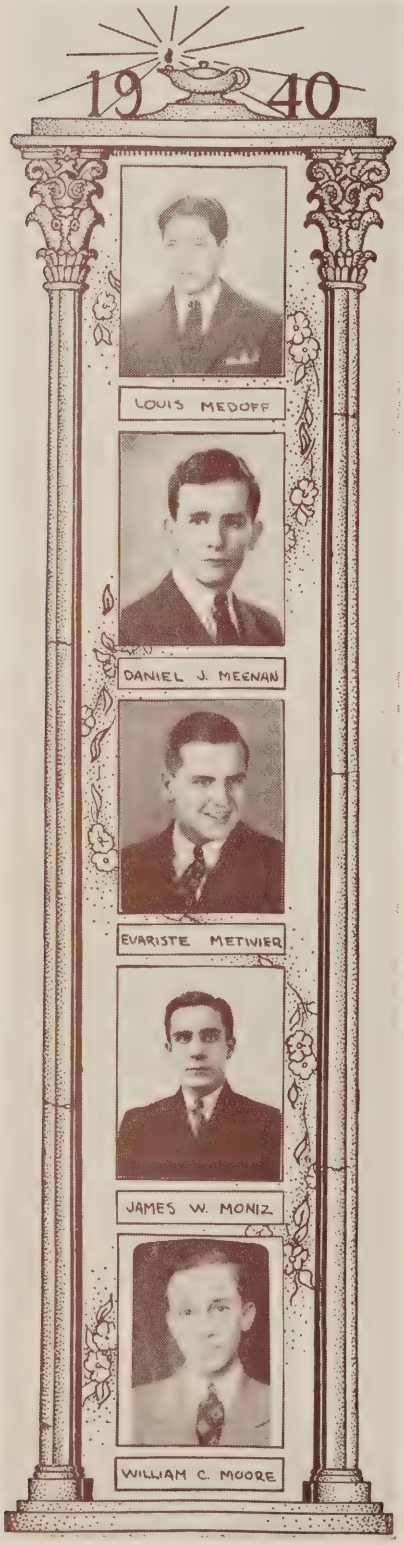

LOUIS MEDOFF

172 Putnam Avenue

17 years old. Louis, who came to us from the Houghton Grammar School, has intentions of matriculating at Technology. Physics is the subject in which Louis excelled. He served on the Year Book Committee as biographer. Each and everyone of us hope that Louis achieves his goal successfully.

DANIEL JOSEPH MEENAN
"Danny Boy"

56 Amory Street

"A pleasant, amiable, bright young man,
Who never says 'can't,' but always can."

17 years old. "Danny" graduated from St. Mary's Grammar School. His favorite study is Physics. Woodworking was his hobby. His one ambition is to go to Harvard. Member of the Home Room Representative '40 and also Senior Council '40. Give Harvard our regards, "Dan."

EVARISTE HENRY METIVIER
"Mitch"

56 Guyette Road

19 years old. "Mitch" came to Rindge from the Ellis Grammar School. His hobbies are Sports. "Mitch" intends to further his education at Boston College or Holy Cross. He was Captain of the '39-'40 Hockey Team. "Mitch" has played Hockey '36, '37, '38, '39, '40; Baseball Team '36, '37, '38, '39; Football Team '37, '38, '39. When he leaves the portals of Rindge, we will lose a great friend. Au revoir, "Mitch."

JAMES W. MONIZ
"Peanuts"

162 Hampshire Street

17 years old. "Peanuts" came to Rindge from the St. Mary's Grammar School. "Peanuts'" hobby is Music, while History and Architectural Drawing are his favorite studies. He intends to become a proficient Draftsman and a good Cabinet Maker. "Peanuts" is a Home Room Representative.

WILLIAM CLARK MOORE
"Moorsie Boy"

24 Carver Street

Morie, who is 17 years old, is a graduate of the Mouy Junior High School in Lowell, Mass. "Moorsie's" intentions are to make himself a place in the Radio Field. His hobby and favorite study are the same, that is Radio.

THEODORE ANTHONY MRUGALA
"Mac"

21 Washburn Avenue

18 years, 6 months old. "Mac" attended the Ellis Grammar School before entering Rindge. His hobby is Reading Books. History and Mechanical Drawing are his favorite studies. "Mac" intends to go to Lowell Institute. He has been a member of the Safety Patrol since he entered as a Freshman. Good luck, "Mac."

Good Luck "Mac"

THOMAS AUGUSTINE MURPHY
"Tom"

12 Oak Street

18 years of age. Came to us from St. Mary's Grammar School. "Tom" would like to be a Radio Repairman. "Tom's" hobbies are Photography and Sports. "Tom's" favorite study is English. The Football Night in '39 and Rindge Latin Games are his most interesting happenings while at Rindge. Good luck, "Tom."

Best of luck "Tom"

ROBERT F. MURRAY, JR.
"Bob"

53 Crescent Street

17 years old. "Bob" came to Rindge from the Agassiz Grammar School. "Bob" is a good all 'round student and likes all his studies. "Bob" plays almost all sports and if he went out for any teams, he would have a good chance of making it. "Bob" intends to go to Boston College.

Luck Bob

JOHN CLARK MYERS
"Johnny"

4 King Place

18 years of age. "Johnny" came to Rindge from the Prince Grammar School. His intentions are to go to work and go to night school. His hobby is Model Building. His favorite study is Electricity.

JOSEPH STEPHEN NAVIN
"Skippy" "Cleatso"

33 Banks Street

17 years old. "Skippy" came to Rindge from St. Paul's Grammar School. His hobbies are all sports and Model Building. He was a member of the Football Team '36, '37, '38; Baseball '36, '37; Basketball '36, '37, '38; Track '37, '38 and Golf '38. His favorite study is Aero and he was a member of the Booster Club. He was on the Safety Patrol for four years and was also a member of the Senior Council.

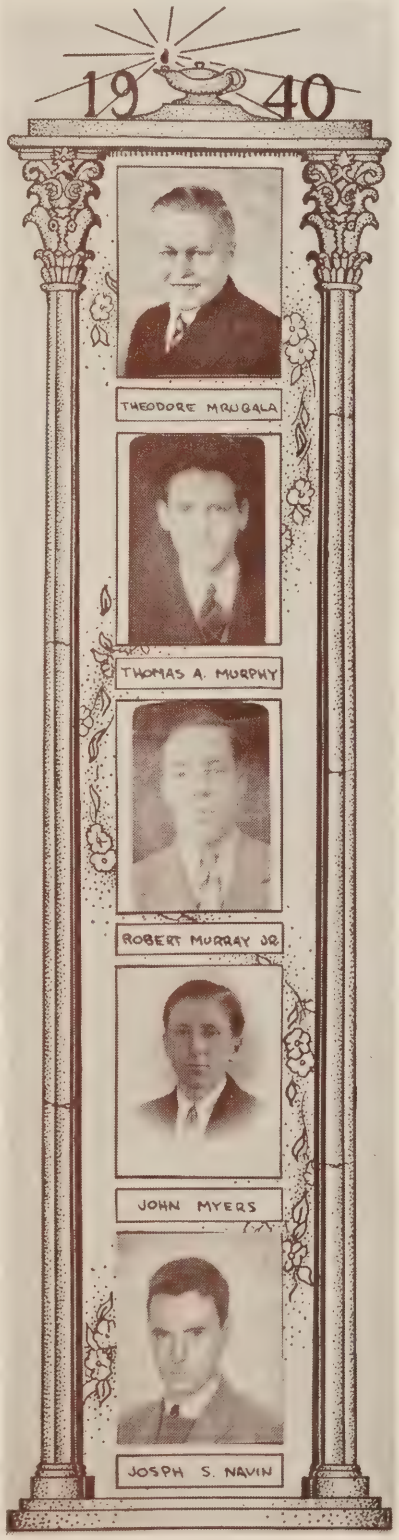

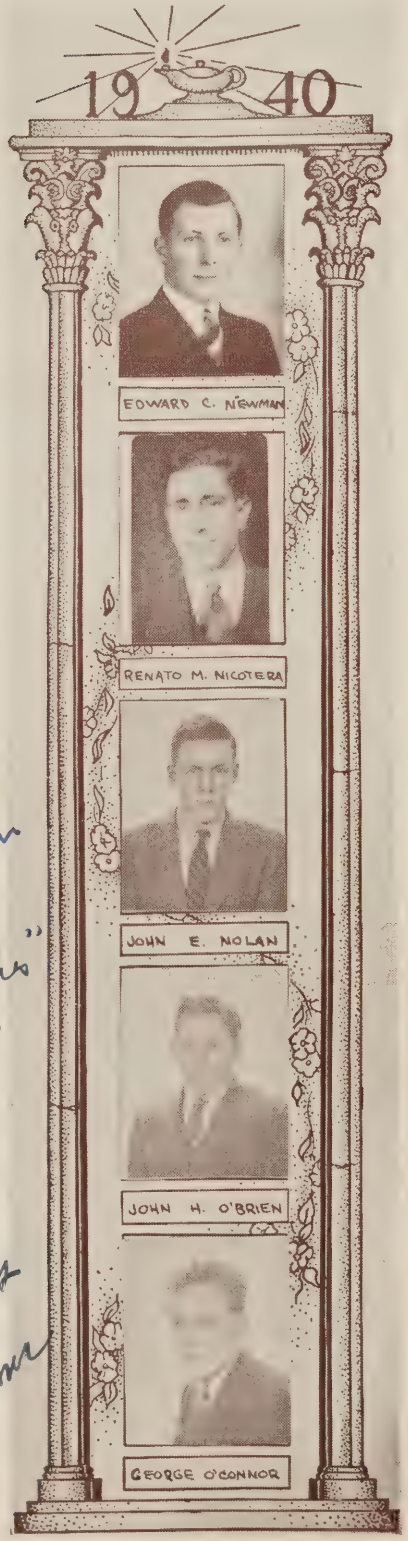

John Nolan

"Best Wishes" Obie

Best Wishes George O'Connor

EDWARD CHARLES NEWMAN
"Ikky"

21 Clary Street

18 years old. A graduate of the Longfellow Grammar School. "Ikky" intends to be an Automobile Salesman and his hobbies are Travelling and Driving cars. "Ikky's" favorite study is English. He thinks the most interesting happening he had in Rindge was on the Safety Patrol for four years.

RENATO MANUEL NICOTERA
"Ray" "Nick"

11 Smith Street

19 years old. Renato came to us from the Haggerty Grammar School. His favorite study is Mathematics. "Ray" likes to collect various kinds of emblems. "Ray" was on the Golf team in 1937. He is a Home Room Representative. "Ray's" attendance record at Rindge is truly something to be proud of He intends to be a Radio Operator.

JOHN EDWARD NOLAN

54 Hudson Street

20 years old. John graduated from the Peabody Grammar School. John is undecided in his work for the future. His favorite study is Science.

JOHN HENRY O'BRIEN
"Obie"

94 Tremont Street

17 years old. "Obie" came to us from St. Mary's Grammar School. He has been an active member of the Safety Patrol and Senior Council and was his Home Room Representative. "Obie's" favorite studies are English and Mathematics and he intends to pursue his studies at Lowell Institute. To him goes our best wishes for a successful career.

GEORGE FRANCIS O'CONNOR
"Okie"

4 Trowbridge Street

17 years old. He prepared at the Southern Junior High School in Somerville. He intends to study for a Civil Service position. Meterology and Military Science he lists as hobbies, while United States History is his favorite study. Good luck, "Okie."

PATRICK O'DONNELL
"Patsy"

87 Plymouth Street

17 years of age. "Patsy" came to Rindge from St. Mary's Parochial School. He is undecided on his future. "Patsy's" favorite hobbies are Hunting and Fishing. His favorite studies are Business Economics and Advertising. Good luck, "Patsy."

WILLIAM VAUGHAN O'HARA
"Bill" "Scarlett"

1675 Massachusetts Avenue

18 years old. "Bill," formerly of the Peabody Grammar School, will enter a local college after graduation. Boats and other outdoor activities compose his pastime. English is his favorite study. "Bill" served on the Register Staff, Junior Dance Committee, Junior and Senior Councils. His most interesting happening while at Rindge was his attendance at the Northeastern Press Conference. To a fellow with the real Rindge spirit, we bid farewell.

FRANCIS MICHAEL O'HEARN
"Mickey"

51 Chilton Street

"Mickey" O'Hearn, who is 18 years old, came to Rindge from St. Marys Parochial School. Salesmanship is his favorite study. His hobbies are Baseball and Ice Skating. He played Baseball and Football in '36, and Basketball in '37. He is a member of the Home Room Committee. He also belongs to the Safety Patrol and Chess Club. When "Mickey" goes on to advanced school, he will remember Rindge's Hockey and Football Teams of 1937.

JOHN GILBERT O'KEEFE
"Rip" "Hob"

12 Milton Street

17 years old. "Rip," who came to us from St. John's Grammar School, has decided to take a Post Graduate Course at Rindge, preparatory to his matriculating at M. I. T. Dancing and Golf are "Rip's" pastimes. Chemistry and Mathematics are his pet studies. He also served as a member of the Chemistry Club. His most interesting happenings while at Rindge were his attendance at the Junior Prom, Senior Dramas and Football. We regretfully bid "Rip" farewell.

FRANCIS JOSEPH O'NEIL
"Little Caesar"

22 High Street

17 years old. "Little Caesar" came to Rindge from the Haggerty Grammar School. His favorite study is Navigation. He was on the Hockey Team in his Junior and Senior years. He intends to further his Radio Training. Good luck, "Fran."

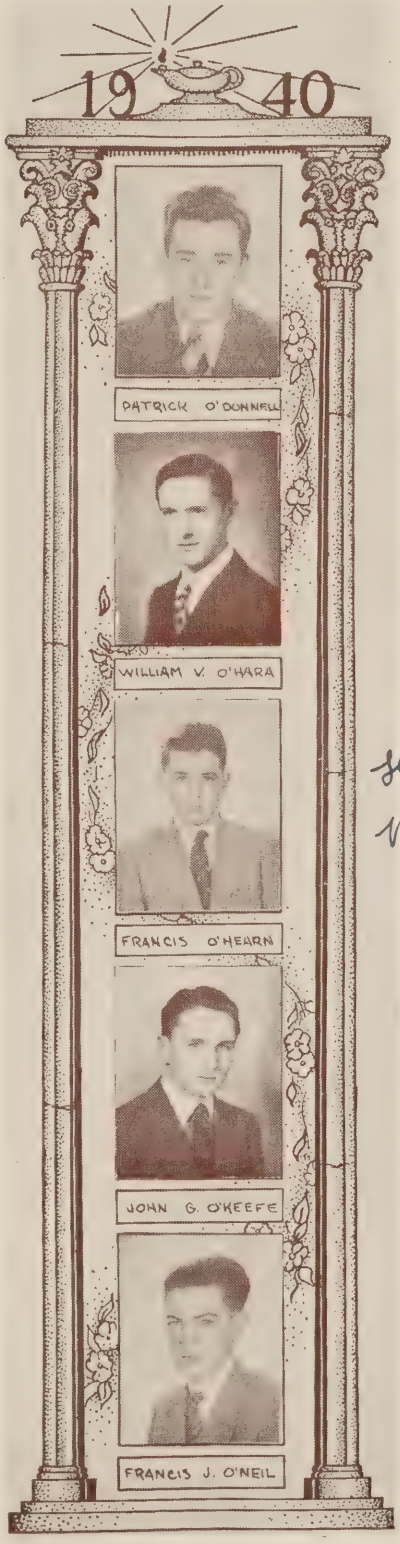

Good Luck "Pat"

Lots of luck Mickey -

ROBERT D. O'NEIL
"Bob"
21 Reed Street

18 years of age. Came from the Ellis Grammar School. He is undecided as to where he will go. "Bob's" hobbies are Hockey, Football and Tennis. His favorite study is English. He was a member of the Hockey Team '36, '37, '38, '39. "Bob" was the Home Room President of Room 123 in 1938. Lots of luck, "Bob."

LAWRENCE E. O'ROURKE
"Larry"
58 Cedar Street

19 years of age. He came from the Ellis Grammar School. "Larry" is undecided as to where he will go to. His hobbies are Photography, making and fixing things. "Larry's" favorite studies are Auto and Machine. He was a member of the Gym Team and Football Team. Good luck, "Larry."

HERBERT NEIL PADEN
"Ace"
114 Trowbridge Street

19 years old. "Ace" came from the Agassiz Grammar School. His hobbies are Model Making, Hunting and Photography. Navigation was his favorite study. "Ace's" intention is to be a Military Flyer. Lots of luck, "Ace."

ABBOTT O. PAINE, JR.
"Jay"
45 Orchard Street

"Jay" is 19 years old and a graduate of Peabody Grammar School. His favorite study is that of History. On leaving Rindge he intends to go to advance schools where he will study in the field of his hobby which is Mechanics. The happenings standing out in "Jay's" mind are the 50th Anniversary of Rindge and the Championship Hockey Team.

WILLIAM J. PANNOS
"Barney"
27 Auburn Street

19 years old. The Webster Grammar School prepared "Barney" for his stay at Rindge. While at Rindge, he was a member of the Gym Teams of '36 and '37; was a Bass on the Glee Club and a member of the Senior Lunchroom Council. His favorite study is Architectural Drawing and his intentions are to devote his time to the U. S. Army.

MICHAEL ALEXANDER PASQUARIELLO
"Parky" "Mike"

391 Cambridge Street

18 years old. "Mike" came to us from the St. Francis Grammar School. "Mike's" favorite study is History. He enjoys Dancing and listening to the radio. "Mike" ran for Junior Vice-President and is on the Home Room Committee. "Mike" intends to become a Printer.

Luck

WESLEY GRAY PERRY Wes Perry
"Wes"

11 Huron Avenue

19 years. "Wes," a former student of the Peabody Grammar School, will continue his study after departing from Rindge. "Wes'" favorite pastime is Mechanics while his favorite study is Cabinet Making. "Wes" was a member of the Chemistry Club for four years. He also attended every Rindge function. We sincerly hope that "Wes" gains his goal.

GUSTAVE T. PETERSON
"Gus" "Pete"

9 Upland Road

17 years of age. Came to us from the Peabody Grammar School. "Gus" is going to work and continue his education. "Pete's" hobbies are Photography and Sports. His favorite study is Electricity. He was on the Football Team. "Gus" was the Home Room Representative. Hope you get some luck, "Gus."

MICHAEL ANTHONY PETRICONE
"Pet" "Mike"

8 Fifth Street

18 years. "Mike" came from Thorndike Grammar School. All sports are his hobbies and he was a candidate for the Basketball Team '38 and '39. "Mike's" favorite study is History. The most interesting happening in Rindge was the 50th Anniversary of Rindge. "Mike" intends to further his education at Franklin Institute, nights. Good luck.

PETER PHILLIPS
"Pete"

39½ Kennaird Street

18 years old. "Pete" prepared at the Houghton Grammar School. He is interested in all sports and is a real fan. His happy disposition and agreeableness have made him a favorite here at Rindge. "Pete' is one of those fellows whom everybody likes. Linotype and Press Work are his favorite studies and his intentions are to seek a position. Best of luck, "Pete."

Best wishes
Reilly

Yours
truly
Remis

JAMES STANLEY RAMSEY
"Jim"

1 Wendell Street

18 years old. "Jim" came from the Agassiz Grammar School. His favorite study is Chemistry and this is his hobby. He intends to go to the University of New Hampshire. "Jim" belongs to the Chemistry Club, Home Room Committee and he was on the Track Team of 1938-39. Good bye and good luck.

EDWARD J. REILLY
"Eddy"

42 Antrim Street

"Eddy," now 18 years old, is a graduate of St. Mary's Parochial School and has intentions of going to Law School. He is fond of all studies. He was on the Track, Football and Basketball Teams. He also belonged to the Debating and Chemistry Clubs and was also a member of the Home Room Committee.

PAUL FLORIAN REMIS
"Paul"

11 Seventh Street

19 years old. He came to us from Sacred Heart Grammar School. He is one of the best Radio Men that came out of Rindge. He has said he will go ahead with further education in Radio. His hobbies are Golf, Horseback Riding, Radio, Chemistry and English. He likes Math, English and Physics. He was a member of the Safety Patrol '36, '37, '38, '39, '40. Lots of luck, "Paul."

JAMES FRANCIS RICE
"Jim"

23 Norman Street

19 years old. "Jim" came from the Haggerty Grammar School. His favorite study is History. "Jim" likes to play Golf. He also enjoys Gardening and Collecting Antiques. "Jim" was on the Golf Team in his Sophomore, Junior and Senior years. "Jim" intends to have a college education.

WALTER JOSEPH RICHARD
"Professor"

100 Sherman Street

18 years, 11 months. "Professor" entered Rindge from the Peabody Grammar School. While at Rindge he majored in Radio and Mathematics. His hobbies are Electricity and Radio. He claims that since coming to Rindge he has taken an altogether different viewpoint on life.

Best wishes Rudy

RUDOLPH VERNON RILEY
"Piano-man"
208 Green Street

17 years of age. Rudolph came to Rindge from the Webster Grammar School. His intentions are to go to M. I. T. His hobbies are Photography, Piano Playing, Beating Drums, Debating and Drawing. Rudolph's favorite studies are Metallurgy and Music. Track is one of Riley's sports, while he belongs to the Music, Band, Glee, Harmonica, Safety Patrol and Rindge Chemistry Clubs, and he is on the Register Staff.

Best of luck Harry E. Robart

HARRY E. ROBART
"Chummy"
61 Magee Street

19 years old. This well built fellow came to us from the Houghton Grammar School. "Chummie," as you all know, was the mainstay of the Rindge football line for four years, making his letter every year, also the man on the track team. You see "Chummie" is the boy that threw that 12 lb. shot over 50 feet as one would throw a tennis ball, to gain the title of State Champ. This year Harry was captain of the track team. Harry's favorite study is Mathematics, and his hobby covers all sports. Harry also intends to further his education but is undecided as to which college he'll go to. So long, Harry. So long, to a "swell" athlete.

FRANCIS JOSEPH RODERICK
"Hank"
97 Sixth Street

18 years old. "Hank" came to us from the Thorndike Grammar School. His favorite study is History and he is interested in all sports. "Hank" witnessed the 50th Anniversary of Rindge and intends to be a first-class machinist. A boy with a smile for everyone he cannot possibly be other than a great success. Best wishes, "Hank."

PAUL J. ROULEAU
76 Dudley Street

Paul is 19 years old. He came to Rindge from Our Lady of Pity Parochial School. Paul intends to go to Boston University. His favorite studies are advertising and cost accounting. Paul belonged to the Booster Club '36 and the Home Room Committee. He was a star member of our hockey team '35, '36, '37, '38. Paul will always remember the trip to New York with the hockey team for winning the G. B. I. League championship. Good luck, Paul.

IRVING FRANKLIN ROUNDS
"Roundsie"
23 Mellon Street

19 years old. "Roundsie" prepared for Rindge at St. Paul's School. His hobbies are Photography and Amateur Chemistry. "Roundsie" tells us that Mathematics is his favorite study. He intends to further his education at Harvard University. Rounds was the captain of the Freshman football team. He was later a member of the varsity football team '37-'38, '38-'39, Track team '37, and Basketball manager in '38. "Roundsie" was a member of the Junior and Senior Councils, also on the Safety Patrol in '36-'37. He has served on Junior and Senior Prom, Year Book Committee, and Sports Editor of the Register. When a Freshman, Rounds led the Honor Roll twice.

Irving F. Rounds

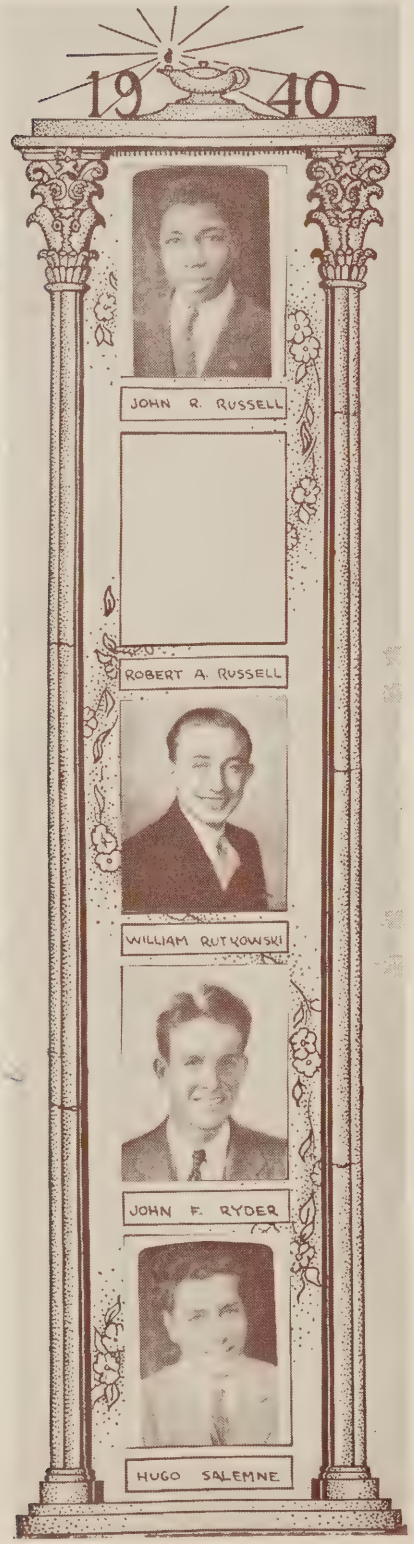

JOHN R. RUSSELL, JR.
"Bunny"

55 Hubbard Avenue

18 years old. "Bunny" came to Rindge from Peabody School. His intentions are to go to College. His hobbies are Art and Fishing. Track is his favorite sport, while Physics is his favorite study. "Bunny" belongs to the Senior Council, Ski, and Camera Club, and he is a Home Room Representative.

ROBERT ALEXANDER RUSSELL
"Fat"

299 Walden Street

18 years old. "Fat" came to Rindge from the St. John's Grammar School. He is undecided as to the future. Skating, Baseball and Football are his hobbies. English is his favorite study. "Fat" was a member of the '36 football squad, and was a Home Room Representative. Attending the 50th Anniversary celebration was his most interesting happening while at Rindge. We hope he gains his ambition.

WILLIAM ANTHONY RUTKOWSKI
"Bill"

119 Gore Street

16 years, 9 months. "Bill," luckily enough, came to us from the St. Hedwig's School. "Bill" is well known about the school for his geniality and friendly smile. "Bill's" hobbies are Photography and Radio Newspaperwork. He picked English and French for his favorite studies. This boy is also a member of the hardworking school group, for he was a member of the following: Junior Prom Committee, Junior Sport Hop Committee, Junior Council, Senior Council, Business Manager of this Year Book, and Student Council Editor of the Register. He cites as interesting happenings, being Publicity Manager for the Senior Class for whom he did a wonderful job, and the job of Assistant Senior Class Secretary. We know that if he works at M. I. T. he shall succeed.

JOHN FRANCIS RYDER
"Jack" "Sonny"

694 Green Street

18 years of age. A man from St. Paul's School. He is undecided as to what he will do. His hobbies are Sports, Tennis, Swimming and Dancing. "Jack's" favorite study is Mathematics. "Sonny" was out for football in '37-'38, Hockey '38. He was on the Safety Patrol '36 to '40. He was also on the Junior Council. We will be seeing you, "Sonny."

HUGO SALEMME

59 Otis Street

18 years old. A graduate of the Putnam School. Hugo's hobby is Dancing and his favorite study is Mathematics. He intends to go to a good Diesel School. We all know Hugo as the Bass Drummer of the Band and Orchestra and he is also a member of the Senior Council. Home Room 210 elected him as their Representative. Here is luck to you.

EDWARD SARTANOWICZ
"Eddie" "Berggy"

"Honest effort means success."
"Here's a boy who'll do his work;
We know his writing is an art."

17 years of age. "Eddie" came to us from the St. Hedwig's School. He is an ardent Aero student and his intentions are to go to an Aero School. His favorite study is Navigation. Photography and Sports in general are his favorite hobbies. Register Sports Editor '40.

FRANCIS V. SARTANOVICZ
"Haltz"

16 Marney Street

16 years of age. He came through the portals from the Kelley Grammar School. "Haltz" plans to join the Navy when he graduates. He likes Swimming and other sports. His favorite study is History. Good luck, "Haltz."

HENRY SAWYER
"Hank"

139 Cherry Street

16 years old. Graduated from the Roberts Grammar School. His favorite study was Architectural Drawing. He intends to go to Northeastern University. We know "Hank" will succeed.

FRED JOHN SCALESE

40 Thingvalla Avenue

17 years old. Fred is a graduate of the Haggerty Grammar School. His hobby is Photography. Activities which Fred was engaged in during his schooling at Rindge are as follows: Junior Council, Junior Prom Committee, Senior Council, Senior Year Book Committee, Football Night Committee, and Glee Club for two years. Fred's favorite study is Mathematics. Best of luck to you, Fred.

JOSEPH VINCENT SCALESE
"Joe" "Smilie"

23 Cushing Street

18 years old. "Smilie" came from the Haggerty Grammar School. His hobby is traveling. "Joe's" favorite study is Auto. "Joe" intends to go to a Diesel School.

"Lud" F. Sartanowicz

Lots of luck "Fred"

Best Luck "Dennie"

Luck "Mickey"

Lots of Luck to you Reid.

PETER THOMAS SCAGLIONE
"Cy"

55 Clifton Street

17 years old. "Cy" graduated from the Ellis Grammar School. His intentions are to be a Head Pressman, while his favorite study is History. "Cy" was a member of the Freshman Football Team '36, and also was a member of the Safety Patrol '38-'39. Good Luck, "Cy."

WALTER J. SCULLY
"Wally"

129 Mt. Auburn Street

17 years old. "Wally" came to us from St. Paul's School. He is in turn going to go to New England Aircraft School then on to the U. S. Army Air Corps, Randolph Field, Texas. His hobbies are Football, Hockey, Horseback Riding, Tennis and Model Airplanes. He is one of the many good Aero men in the school. His favorite study is Aero. He was a member of Football '38 and Track '36, '37, '38, '39, '40 Teams. He also was a member of the Cheer Leaders '40. He belongs to the Aero Club. He was on the following Committees: Safety Patrol '36 to '40, Junior and Senior Council, and Football Night Committee '40. While "Wally" was here at Rindge he had four weeks training at the Naval Base at Squantum. Good Luck, "Wally."

DENNIS JAMES SHEEHAN
"Denny"

121 Oxford Street

19 years old. "Denny" is a graduate of St. Mary's Parochial School. Art seems to be his favorite study, while Swimming, Baseball and Painting are his hobbies. His intentions on leaving Rindge are to go to Massachusetts Art School for further study.

JOHN P. SHINE
"Mickey"

18 years old. "Mickey" came to us from St. Peter's Grammar School. He is undecided as to what wants to do after he graduates. Good Luck, "Mickey."

REID KENNETH SHUNAMON
"Ken"

27 West Street

18 years old. "Ken" entered our school from the Longfellow Grammar School. "Ken" is very much undecided as to where he will go. He is a very good man in Aeronautics which course he is in. "Ken" likes all Sports, Hiking and Music. He was a member of the Rindge Aero Club '39, 40. "Ken" thinks the 50th Anniversary of the founding of Rindge was the most interesting happening while at Rindge. We will miss you, "Ken."

PETER S. SIKALIS
"Pete" "Sicky"
879 Main Street

18 years old. The Roberts Grammar School is responsible for the presence of "Sicky" at Rindge. He was a member of the Rindge Gym Teams and also of the Track Team. All sports are his hobbies but he is particularly interested in Camping and Fishing. Northeastern will have the pleasure of his presence next year.

PATRICK DOMENIC SILIPIGNI
"Patsy"
12 Andrew Street

18 years old and a graduate of Webster Grammar School. "Patsy's" favorite study is Printing and his hobbies are making belts, wallets and airplane models, and Dancing. He was a candidate for the Basketball Team '39. Good luck, "Patsy."

FRANCIS JOSEPH SMITH
"Smitty"
55 Columbia Street

17 years old. "Smitty" graduated from St. Mary's Grammar School. Skating and Swimming are his hobbies and his favorite study is Bookkeeping. "Smitty" was a candidate for the Track and Basketball teams. He was in the Band and was in the Music Festival Committee and he was in the Senior Council '40. "Smitty" thinks that the 50th Anniversary was the most interesting happening while he was at Rindge. We wish you luck, "Smitty."

JOHN STANLEY SOBOLEWSKI
"Johnnie"
502 Cambridge Street

18 years old. "Johnnie," who came to Rindge from St. Hedwig's Grammar School, has aspirations of becoming a traveler. History is his best liked study. "Johnnie's" hobbies are collecting things of interest from foreign countries. John made many friends while here at Rindge. We say farewell to a good friend of us all.

ROLAND ST. HILAIRE
"Hank" "Saint"
161 Fayerweather Street

18 years old. "Hank" prepared for Rindge at the St. Peter's School. He has no special hobbies or sports but likes the study of Mathematics. He intends to become a Machinist. Good luck, "Saint."

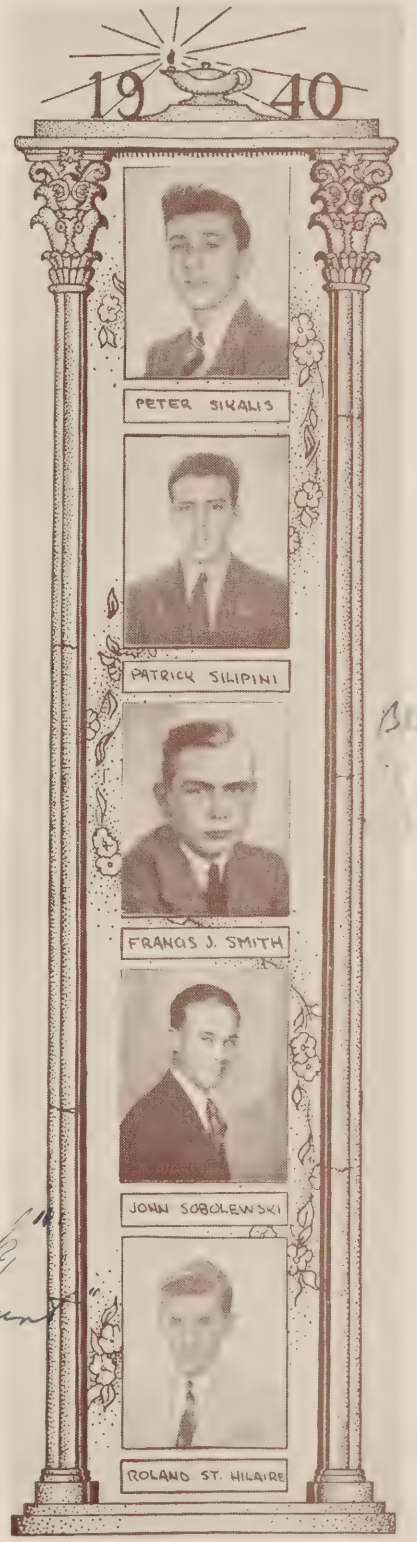

Plenty of luck "Gil"

Best of luck Nick

Luck Bob

Best of luck Howard Stone

THOMAS A. ST. SAUVEUR
"Tommy"

15 Cushing Court

17 years old. "Tommy" came from the Haggerty Grammar School. His favorite study is Mathematics. "Tommy" intends to be a great machinist. Good luck!

GILBERT EUGENE STEAD
"Gil"

7 Park Street

18 years old. "Gil," a real, good-natured, regular guy, came to us from the Webster School and intends to further his hobby and favorite study, Chemistry, at Northeastern University. While at Rindge the well known social figure of "Gil's" has been connected with numerous Clubs and Committees. To enumerate a few, they are: In the Gym Meet '37, Band '36, '37, '38; Glee Club '39, '40; Senior Drama '39, '40; Debating Club '39, '40; Junior Council '38, '39; Senior Council '39-'40; Year Book '39-'40. Loads of Luck, "Gil."

NICHOLAS EMANUEL STEPHANAKIS
"Jeff"

784 Main Street

18 years of age. "Jeff" attended the Roberts Grammar School before Rindge acquired him. His hobbies are Football, Basketball, Reading, and his favorite, Weight Lifting. While at Rindge he was a member of the Glee Club and the Senior Lunchroom Council. His intentions for the future are undecided.

ROBBERT FRANCIS STETSON
"Bob"

23 Surrey Street

17 years of age. He came to us from the Webster Grammar School. "Bob" is to continue his education and to go to work. His hobbies are Sports and Model Building. His favorite study is Electricity. Good Luck, "Bob."

HOWARD IRWIN STONE
"Stoney" "Rocky"

296 Columbia Street

19 years old. "Rocky," a graduate of the Roberts Grammar School, has intentions of returning to Rindge for a P. G. course. Bicycles, Rare Coin Collecting, and Radio, are his hobbies; Radio and Electricity are his outstanding subjects. "Rocky" was an active member of the Chess and Chemistry Clubs, and also served on the Senior Council.

MAURICE HENRY SUBILIA
"Sub"

16 Warren Place, Weston, Mass.

"Sub" is seventeen years, ten months. He came to us from Weston High. Among his numerous hobbies are Philately, Playing the Traps, Swing Records, and Dancing. His favorite study is Metallurgy. At Weston he played Basketball and Football. He belongs to the Debating Club, the Junior and Senior Councils, and edits the Social Lions of the Rindge Register. "Sub" names as his most interesting happening the 50th Anniversary of the School. "Sub" intends to become an expert machinist. We know without a doubt that he will excell at this line. So long! to a swell student.

EDWARD T. SULLIVAN
"Sully"

47 Baldwin Street

16 years of age. Came to us from the St. Paul's Grammar School. He would like to design autos. "Sullie's" hobbies are Sports and Fixing Bicycles. His favorite study is History. "Sullie's" size does not stop him from being one of the best backs in Football and Hockey. He likes to watch the new faces that come into the school. Good luck, "Sully."

FRANCIS XAVIER SULLIVAN
"Mickey"

93 Chilton Street

Age 19. "Mickey" was sent to Rindge from the St. Peter School. His favorite study is History. He played on the Hockey and Baseball teams. He was also a member of the Chemistry Club. "Mickey" was a Home Room President in '36-'37-'38. " Frank" thought that the Rindge 50th Anniversary was the most interesting happening while at Rindge.

FRANCIS X. SULLIVAN
"Stretch"

529 Franklin Street

17 years old. "Stretch," a graduate of St. Peter's Grammar School, has intentions of becoming an aircraft engineer after leaving Rindge. Aero Engines was his favorite study. Drawing and Woodwork are his hobbies. "Stretch" was a member of the '36 Freshman Football Team. We all hope that "Stretch" achieves his ambition in Aeronautics.

JOHN FRANCIS SULLIVAN
"Jack" "Sully"

24 Alpine Street

17 years old. Prepared at Russell Grammar School. His hobby is Chemistry and this is also his favority study. He intends to go to Franklin Institute. "Sully" belongs to the Chemistry Club. All who know him like him for his all around good fellowship. Good luck, "Sully."

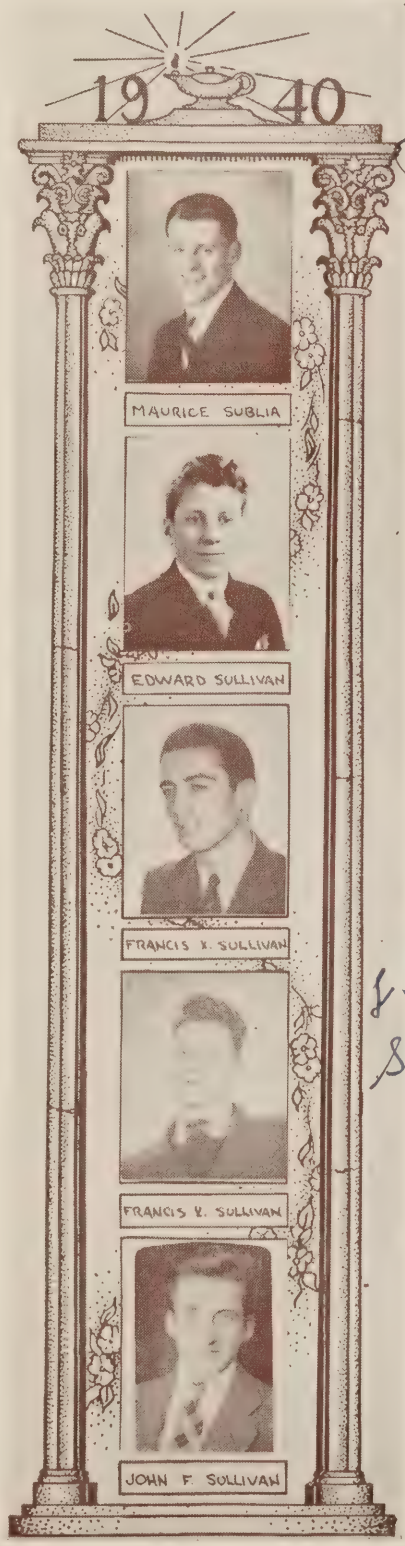

Best of luck "Sub"

Luck Sull.

CHARLES JOHN SZULEWSKI
"Charlie"

73 Thorndike Street

"His tongue was sharp and full of wit,
But he backed it up with plenty of grit."

18 years of age. "Charlie" came to us from St. Hedwig's Parochial School. His favorite study is History. To be an embalmer is his intention. Member of the Senior Council '40. Good luck, "Charlie."

ERNEST DOMENIC TARQUINIO
"Ernie"

47 Stearns Street

17 years old. "'Ernie" came from the Peabody School. Among his hobbies he cites Swimming and Tennis as his favorites. Of all the subjects he chooses Mathematics as the one he likes best. While here he belonged to the Chemistry Club. "Ernie" was thrilled upon the various tours of the Chess Club. We know he will succeed at B. C.

AMERICO MARTIN TEIXERA
"Mac"

1290 Cambridge Street

17 years old. "Mac" is a very bright fellow and came to Rindge from the Goff Junior High School in Pawtucket, R. I. His ambition is to be a violinist, and his favorite study is orchestra. "Mac" was an honor student in Mathematics during his Freshman year and is interested in music. How can a fellow with his disposition fail? Best wishes, "Mac."

WILLIAM REID THIDEMANN
"Bill"

106 Hamilton Street

18 years old. "Bill" came from Morse Grammar School. His hobbies are Swimming and Philately and his favorite studies are Architectural Drawing and Civil Engineering. His intentions are to take a P. G. course and afterwards go to Engineering School. "Bill" was in the Senior Council '40.

GABRIEL THOMPSON
"Gaby"

5 Kinnard Street

18 years of age. "Gaby" came to Rindge from the Webster Grammar School. "Gaby" intends to further his education. His favorite hobby is dancing. "Gaby" enjoys studying Chemistry. Wishing you lots of luck, "Gaby."

PATRICK JOSEPH TOBIN
"Pat"

254 Franklin Street

18 years old. "Pat" attended St. Joseph's School before coming to Rindge. He intends to be a Tool and Die Maker. His favorite hobby is Bowling. "Pat's" favorite studies are Machine Shop and History. Au revoir, "Pat."

HAROLD HARDING TOOMEY
"Hal" "Rusty" "Happy"

12 Holmes Street

19 years old. "Hal," a graduate of the Haggerty Grammar School, will endeavor to matriculate at Boston College after leaving us. He was a member of the Baseball Squad. "Hal" served as a member of the Home Room Representatives in '39-'40. Being present at the 50th Anniversary celebration was the most interesting happening. We hope he attains his goal.

NICHOLAS PHILIP TORENTO
"Nick" "Trent"

130 Huron Avenue

17 years old. "Nick" hails from St. Peter's Parochial Grammar School. "Nick" enjoys building model planes. His favorite study is Physics. "Nick" intends to enter Lowell Institute.

ROBERT TUBMAN
"Bob"

68 Dana Street

17 years old. "Bob" came to us from the Longfellow Grammar School. History is his favorite study, while his hobbies are Aircrafts and Photography. He plans to become a Machinist. Best of luck, "Bob."

HARRY WILSON TURNER

12 Forrest Street

16 years old. Harry, who came to Rindge from the Prince School of Boston, will enter College after graduation. His hobbies are Stamp Collecting and Photography, while his favorite study is Mathematics. Harry served on the Chess Club in '37-38, a member of the Junior Council during his Junior year, and a member of the Senior Council this year. His active work in the Dancing Class was his most interesting happening while at Rindge. We all wish Harry success in his chosen field.

Best of Luck Harry Turner

JAMES THOMAS TYREE
"Jim"
54 Sidney Street

18 years old. "Jim" came from the Webster Grammar School. His hobbies are playing Baseball and reading a huge amount of good books. He liked, best of all, History and Mathematics. Being the sparkplug that he is, he intends to go out and find a good job. You'll do it, "Jim." So long!

ALBERT J. WAGNER
"Al"
41 Gogswell Avenue

18 years old. "Al," a graduate of Notre Dame de Pitie Parochial School. His intention is entering the field of Radio as a Technician, after leaving R. T. S. His hobbies are Tennis and Ping Pong. History was his most popular study. While at Rindge "Al" had the privilege of playing second base on the Varsity Baseball Team for two years. Some papers picked him for an all-scholastic berth. "Al," although of the quiet type, was a friend of every Senior. So long, "Al."

FRANK EDWARD WALSH
"Stretch" "Tiger"
32 Newtowne Court

17 years old. Prepared at the Fletcher School. He intends to enter the Coast Guard Service. Metallurgy is his favorite study, while his hobbies are Boxing, Fencing, Photography and Swing Music. He was a member of the Freshman Football Team in '36, Varsity Football Team in '37, Captain of Gym Team in Freshman and Sophomore years; he was a member of the Senior Drama Cast in '38 and '40; Treasurer of the Junior Class, member of the Junior Drama Committee, Junior Council, Senior Council and Senior Reception Committee. "Frank" was chosen editor of this Year Book and he has worked long and arduously to make it a success. "Frank," we are glad the Class honored you, for you did a difficult job with ease. We know you will tackle all hard jobs in like manner in later life.

THOMAS JOSEPH WALTON
"Tom" "Curly"
133 Putnam Avenue

18 years old. "Tom" came to Rindge from good old Morse. His hobby is to attend all athletic events that he can possibly go to. That's a great hobby, "Tom," keep it up after you graduate. "Tom's" favorite study is English, while his intentions are to secure a good position in an office. "Tom" belongs to the Baseball Team and was also a member of the Glee Club '37-'38, Senior Council, and a Home Room Representative. "Tom" won the championship of the Junior Class in a spelling contest and has secured his letter in Baseball. Good luck, "Tom."

NORMAN JOSEPH WATTS
"Bud" "Willie"
27 Park Street

19 years old. "Bud" came through our doors from the Blessed Sacrament School. He is undecided as to where he will go after graduation. "Bud" likes Numismatics as his hobby. "Bud" is one of our Radio "bugs" and hence Radio is his favorite study. He was out for the Track Team in '37. A member of the Safety Patrol '36 to '40, also the Junior and Senior Councils. He was a Delegate from Rindge '38-'39 to the Associated Body of Student Councils. Officer on Safety Patrol.

JOHN L. WILKEY
"Johnnie" "Wilk"

48 Fairmont Street

17 years of age. Came from the Webster School. Would like to go to College. "Johnnie's" hobbies are Cameras. His favorite study is History and Linotype. He was out for Track, Golf, Baseball and Football. He was on the Checker Club and Safety Patrol. Good luck, "Wilk."

KENNETH W. WOOD
"Ken"

897 Main Street

20 years old. "Ken" came to Rindge from the Junior High, East Arlington. Drawing is his favorite study and best hobby. He was a candidate for the Rindge Basketball Team. He intends to continue his work at Art School. Good luck to you, "Ken."

PAUL A. WOODBURY
"Paul"

95 Clifton Street

18 years of age. Came from the Ellis School. He is undecided as to where he will go. His hobby is Radio. He likes Math and Sciences. He was on the Senior Drama Committee and the Student Council Convention Committee. Good luck, "Paul."

JAMES YATES
"Small Fry"

48 Tremont Street

"Jimmy" is 17 years old. He graduated from the Jefferson Intermediate School in Detroit. His intentions are for College, and Music and Dancing are his hobbies. Literature is his favorite study. He took active part in the Track, Gym Team, Boosters, Rindge Dancing Class. "Jimmy" was the Junior Vice-President, a member of the Junior Council, and also Home Room President. He was one year winner of the Metcalf Prize and a constant member of the Honor Roll.

THOMAS WILLIAM YOUNG
"Tom"

897 Main Street

18 years of age. Came to us from the Crosby Junior High, East Arlington. He wants to be a Flyer. His hobbies are Engines, Basketball and Swimming. His favorite study is Navigation and Rigging and Maintenance. Good luck, "Tom."

Good luck! Warren S Berg

James B Clark Jr.

lots of luck "Doc" Dege

ANTHONY JOHN ZAPPALA
"Zap" "Tony"
23 Florence Street

18 years old. "'Zap" came to Rindge from the Blessed Sacrament Grammar School. A member of the Rindge 459-ers and Rindge Boosters Clubs, "Zap" is a whiz in Physics and Mathematics. He served on the Senior Council, was his Home Room Representative, and a member of the championship Gym Team of '36-'37. "Zap" intends to pursue his studies at Lowell Institute and with him goes our best wishes for a successful and eventful career.

"Luck, Zap"

POST GRADUATES

WARREN STANLEY BERG
"Moe"
140 Line Street

17 years old. Warren came to Rindge from the Morse Grammar School. He likes all athletics and while at Rindge played Baseball in '36, '37, 38 and '39, and Golf in '38 and '39. He belonged to the Dramatic Club and enjoyed English. "Moe" was Junior and Senior Class Treasurer and belonged to all Committees. He was in the Senior Drama in '38 and '39 and Christmas Play in '36. "Moe" intends to go to College. Best of luck.

MILLARD H. BERRY, JR.
"Berry"
8 Coggswell Avenue

17 years old. "Berry" graduated from Nashua Junior High School and entered Rindge in his P. G. year. His favorite hobbies are Skiing, Tennis and Amateur Photography. To him Advanced Math. is the most interesting study. Upon completing his P. G. year, he intends to enter New Hampshire University. Good luck, "Berry" and all the success in the world.

JAMES BUCHANON CLARK, JR.
"Jimmie"
114 Hampshire Street

18 years old. Jimmie came to Rindge from the Fletcher Grammar School. His favorite hobbies are Radio, Chemistry, Music, and getting music out of any object. During his four years at Rindge he has been a member of the Chemistry Club. Upon completing his P. G. year, he intends to become a Radio Star. Good luck, and all the sucess in the world.

ALBERT C. DEGE
"Doc"
16 Bellevue Avenue

18 years old. "Doc" prepared at the Agassiz Grammar School. "Doc" led an active school career, being President of the Chemistry Club and a candidate for Track. He was elected to lead the Third Floor Home Rooms as their Representative. "Doc's" hobby is writing amusing short stories. "Doc" plans to enter Harvard next year. We'll all remember "Doc" as a cheerful and happy fellow. Best of luck, "Doc," in all your endeavors.

ROBERT B. DELANO
"Del"

336 Harvard Street

18 years old. "Del" graduated from the James Russell Lowell Grammar School. His favorite hobbies are Model Railroads, and tinkering on automobile engines. In Duxbury, Mass., he was a member of Bowling and Baseball teams. Upon completing his P. G. year, he intends to enter M. I. T. Good luck, "Del," and all the success in the world.

"Duke"

MANUEL A. DURAKIS
"Duke"

27 Pearl Terrace

18 years old. "Duke" graduated from the Morse Grammar School. His ever present smile won many friends here at Rindge. "Duke's" hobbies are Stamp Collecting, Dancing, and Skating; his favorite study is Physics. He was on the Baseball Team in '37. "Duke" was a very active member in the following committees: Senior Drama, Football Nite, Senior Council, and Senior Reception. He intends to go to M. I. T. Good luck, "Duke."

THOMAS G. FOSTER
"Tom"

62 Banks Street

18 years old. "Tom" came to Rindge from the Houghton Grammar School. "Tom" was one of the best athletes in Rindge. He made the Baseball Team in '36, '37 and '38. He was manager of the Basketball Team in '40. "Tom's" favorite study is Mathematics, while his favorite hobby is Tennis. "Tom" is undoubtedly headed for the big league. Good luck, "Tom."

NICHOLAS PRASINOS
"Nick"

888 Massachusetts Avenue

18 years old. "Nick" came to Rindge from the Houghton Grammar School. His favorite hobbies are Flying, Chemistry, and Sailing. The celebration of the 50th Anniversary of the Founding of Rindge is, to him, the most interesting happening. He intends to enter M. I. T. upon completing his P. G. year. Here's wishing you good luck and all the success in the world in your future endeavors.

EMIL JOSEPH STRYKER, JR.
"Professor"

32 Cedar Street

17 years old. "The Professor" came to Rindge from the Ellis Grammar School. During his school career he took active part in the Chemistry Club and was Treasurer of it in '36, '37, '38. "The Professor" likes Chemistry as his favorite study and his hobbies are Photography and Checkers. "Prof." plans to enter M. I. T. and later to teach Chemistry. We're all with you, "Professor."

Good Luck
Tom.

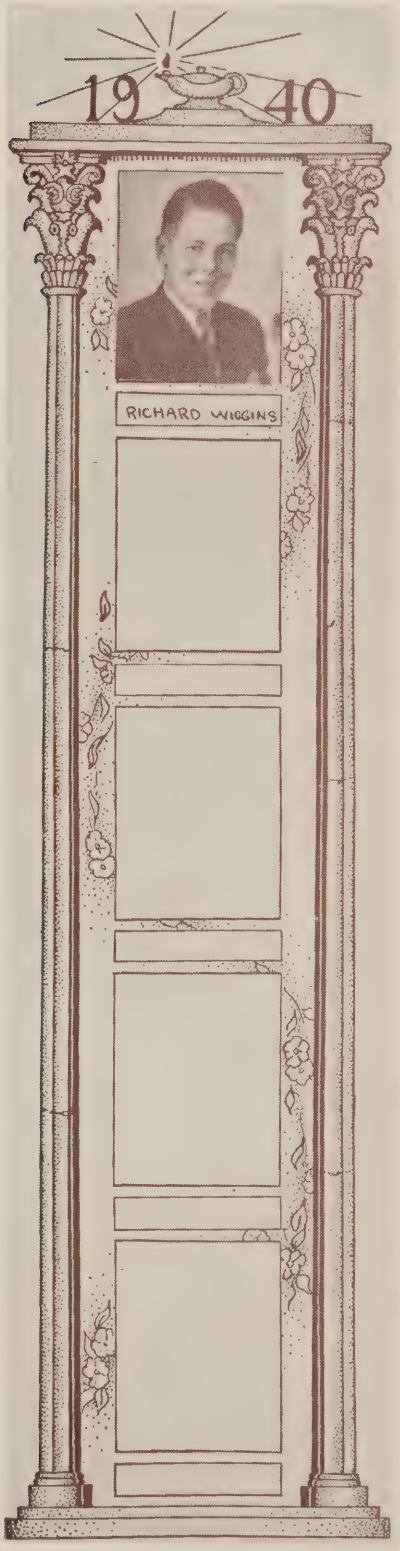

RICHARD WIGGINS
"Dick"
31 Rockingham Street

18 years old. "Dick" graduated from the Webster Grammar School. While at Rindge, "Dick" made the Football Team in '38 and '39. He was also a member of the Senior Council. His favorite studies are Mathematics and Physics. "Dick" intends to go to M. I. T. or Harvard. Good luck, "Dick."

JAMES CURRAN
"Jim"
207 Brookline Street

17 years old. Came to us from the Blessed Sacrament School. He is mechanically inclined. "Jommy" likes to play Baseball. English is his favorite study. We wish you best of luck, "Jim."

GEORGE HENRY GALLOP
"Hank"
64 Kirkland Street

18 years old. "Hank" came to us from the far-off land of China, where he attended the Shanghai American School. "Hank" has the bug on the hobby of airplanes and he builds some remarkable gas-model jobs. "Hank" intends to attend M. I. T. and then join his parents who are living abroad. "Hank's" name was seen upon numerous occasions upon the various Honor Rolls and we know that whatever he undertakes he shall succeed at. So long and good luck, "Hank."

WILLIAM L. JUDKINS
"Bill"
79 Hampshire Street

18 years old. "Bill" entered the portals of our learned institution from the Dearborn Grammar School in Roxbury. "Bill's" ambition is to be a first class Machinist, and his hobby is Chemistry. He is a very studious fellow and is bound to go far in the mechanical world. Good luck, "Bill."

JAMES WILLIAM LEARY
"Bud" "Joe"
93 Putnam Avenue

17 years old. "Bud" came from St. Paul's Parochial School. During his school career Bud was very active being Junior and Senior Secretary. As an Officer, he served on all committees. "Bud" was also a member of the Booster's Club in '35 and '36. His hobby is skating and his favorite study is English. "Bud" plans to enter B. U. soon. Good luck, "Jim," and we know you'll be as popular there as you were at Rindge.

MURRAY ALLEN PRINGLE
"Al"
248 Broadway

18 years old. "Al" came to Rindge from the Fletcher Grammar School. He likes to study Presswork and his hobby is Photography. He is a picture snapper "from way back." He is also one of the best liked fellows in his Class. "Al" plans to join the Navy. We are sure that he will be a success as a sailor in the Navy. Good luck, "Al."

FREDERICK THOMAS REILLY
"Freddie"
254 Brookline Street

18 years old. "Freddie" came to Rindge from the Blessed Sacrament Grammar School. His favorite hobbies are Bowling, Baseball, and Swimming, while his favorite study is Freehand Drawing. He is not only a Home Room Representative but also the artist for the 1939-40 Year Book. Upon completing his P. G. year, he intends to enter the Massachusetts Art School. Good luck, "Freddie," and all the success in the world.

Junior Class Officers

JOHN J. SUGRUE
"Sugie"
37 Magnolia Avenue

18 years old. "Sugie" came to Rindge from the Longfellow School. His favorite hobby is football and he enjoys his English class above others. "Sugie" was a member of the football squad in '38 and '39. He belongs to the dancing class and is a member of the Register staff. "Sugie" was the junior president and a member of the Home Room Representatives (406). Good luck, "Sugie."

EDWARD J. AROYAN
"Eddie"
42 Mt. Pleasant Street

18 years old. "Eddie" came to Rindge from the Peabody Grammar School. Upon graduation, he intends to enter the United States Marine Academy. For his hobbies, he builds model houses and plays the drums. "Eddie's" favorite study is Geography and his favorite sport is Tennis. He belongs to the Junior Council and is a member of and dancing class. Good luck, "Eddie."

ARTHUR LEE
"Chung"
35 Willard Street

17 years old. "Chung" came to Rindge from the Russell Grammar School. His hobbies are collecting swing records and indulging in sports. His favorite study is English. "Chung" was a member of the freshman football and baseball teams. He was a member of the Junior Council and was Junior Treasurer. He believes his election as Junior Treasurer was his greatest thrill at Rindge. Lots of luck, "Chung."

DONALD LORENZO
"Don"
74 Chilton Street

16 years old. "Don" was a former member of the Russell Grammar School. He intends to go to Wentworth Institute upon graduation. "Don" is a lover of Music. His favorite study is Mechanical Drawing. "Don" is a member of the Chess Club and is also on the Register Staff, Junior Council, the Band and the Orchestra. We wish you lots of luck, "Don."

The Editor's Page

OUR STAY HERE is now just a matter of a few days, and we abruptly come to the realization that upon graduating we are no longer connected to the school as students. Each of us, in all probability will never see each other again.

As we all wend our respective and singular ways, a soft and sentimental spot will always be in our hearts as we think back upon the delightful, and sometimes discouraging times we have spent together.

This Year Book has been compiled for you so that these memories will not fade. I hope that much pleasure will be derived from this, your class book.

We the staff, have tried arduously to collect everything of importance to you and have endeavored to make this book the best to ever be edited in the history of Rindge. We hope that we have not failed.

To each and everyone of you we extend our most hearty congratulations and good luck upon seeking your fortunes in the world and a fond farewell.

F. E. WALSH, *Editor.*

The New Edward W. Quinn Memorial Auditorium
(Seating Capacity 1500)

Rindge Cafeteria

Drawing Room

Rindge Print Shop

Machine Shop

Drawing Room

Electrical Department

Forge Shop

MR. WILLIAM H. MAHONEY

AS WE LOOK BACK upon our four and all too quickly passing years, we suddenly realize that it is not to ourselves that we owe the success of our social and other enterprises, but to the man who is willing to shoulder all of our problems and difficulties, namely, Mr. William H. Mahoney, our faculty advisor.

This job has many so-called stumbling blocks and there is probably no other teacher in Rindge who would accept this mind-taxing task, but the congenial, always smiling Mr. Mahoney has.

Then to you, Mr. Mahoney, we extend our humblest thanks and our sincere regret for having to leave you, and we hope that your stay at Rindge will be a long and happy one.

Senior Honor Roll

THE FOLLOWING SENIORS have been on all honor rolls published as we go to press. They are listed alphabetically, as each stands a chance of leading his class at graduation.

ROBERT D. CARR
WILLIAM F. CASEY
FRANCIS L. CORMIER
CHARLES G. DUARTE
FRED FRECHETTE
BERNARD J. HYNES
LAWRENCE E. KILLACKEY
BERNARD J. MANDELBAUM
HENRY McCORMACK
LOUIS S. MEDOFF
JOHN G. O'KEEFE
GUSTAVE T. PETERSON
PAUL F. REMIS
IRVING F. ROUNDS
DENNIS J. SHEEHAN
GILBERT E. STEAD
MAURICE H. SUBILIA
HARRY W. TURNER
THOMAS J. WALTON
NORMAN J. WATTS
KENNETH W. WOOD
PAUL A. WOODBURY
THOMAS W. YOUNG

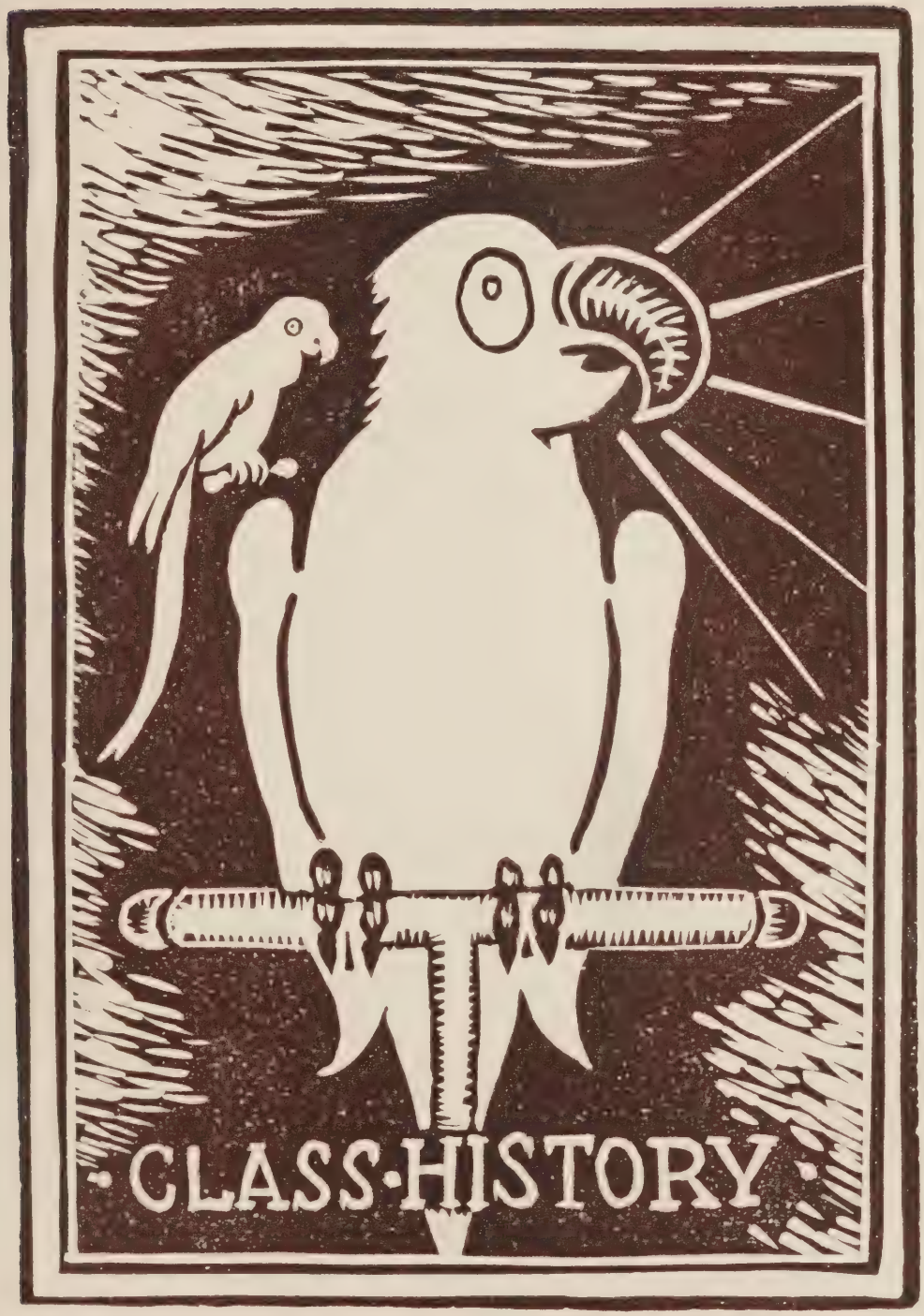

Cut in Linoleum by Reginald A. Bewes

History of the 1940 Senior Class

OUR FRESHMAN YEAR

NEVER will we forget the eventful day when we entered the portals of the Rindge Technical School, although we resented greatly to being branded as "Frosh," and being considered "Infants" in the eyes of upper-classmen.

Imagine, four hundred and fifty suntanned and eager-faced Freshmen crowding the Auditorium of Rindge. Ready, willing, and able to do things that made this book possible. Officially named the class of '40, we wandered about the strange corridors with a bewildered expression on our faces.

Through the helpfulness and guidance of our teachers, the Freshmen owe their success to Miss Jane O. Mosher, Mr. Wendall F. Fogg, Mr. Martin L. Tierney, Mr. James J. Manning, and Mr. John R. Curry.

With the thoughts of final examinations at ease, the Freshmen said farewell to their school-mates, with joyful thoughts of vacation in mind, for they knew that they had still three years before them at Rindge, which is without doubt the best technical school in New England.

During this year the Baseball Team went to the semi-final round in the State Tournament.

OUR SOPHOMORE YEAR

We made our way to Rindge for the second year of our high school career. These poor creatures whose pride had been sorely attacked in their first battle for recognition, marched now to the familiar rooms to find themselves ranked as Sophomores. For the benefit of the readers, a Sophomore is sort of an in between person—not the lowest in rank and yet not the highest. He asks no favors and receives none.

The Sophomores for the first time in their school career were to put on the first showing of their great class. It was a Christmas Play in which Sophomores only were permitted. The entire school pitched in a few pennies to make this the success which it was. Mr. William Lynch was the director. The play, "Dust of the Roads." Following this came the Senior Drama under the direction of Mr. Edward A. Sullivan and Mr. William S. Lynch. The play, "The Locked Room."

Many clubs were formed during the course of this year; among them the Camera Club, Golf Club, Checker Club, Chemistry Club, Music Club and Radio Club.

The football team had a good year as they always have with the exception of the game they had mournfully lost to Somerville.

During this year our hockey team won the Greater Boston Championship. They defeated the champions of Rhode Island and also Exeter and the Harvard Freshmen. They were rewarded with a trip to New York and Washington. While in New York they defeated the champions of New York City.

Track, basketball and golf, all gave good accounts of themselves.

OUR JUNIOR YEAR

Another year passed, and in came the new Juniors who would become upperclassmen, also naturally, the new Freshmen and Sophomores. Not long after the end of October the Juniors went to the Polls (in room 101) to elect their class officers, who would carry their events successfully through this year. The results were as follows: President, Peter K. Babalas; Vice-President, James Yates; Secretary, James Scalese; Treasurer, Frank Walsh.

Not long afterwards a Council was formed by the officers which proved a great success. They promoted a Sport-Hop, the first of its kind at Rindge. Only the Council believed it would be successful but it was. It increased the treasury to forty-five dollars. Next came another dance, this time called "The Junior Round-Up." This time we emerged from the wreck by the skin of our teeth. (Meaning that we broke even.)

The Senior Class put on their drama, "Journey's End," directed by Mr. William S. Lynch. This was one of the best ever produced.

If you remember we had as Captain of the Football Team a Junior who with his fellows was a great player, Henry Baniewicz. Other notable Junior players were Harry Robart who was also a State Champion shot putter. Remember how his opponents prayed not to be tackled by him. We had "Little Jim Madden" as Captain of a champion Track Team in Class B. Also James Rice and James Scalese who were the Co-captains of the Golf Team. So fellows, you see, even as Juniors we upheld the grand name of Rindge.

Our Junior Prom, which we held at the Cantabrigia Club, financially went in the "hole" but as a Social event it was perfect.

Again another year has glided on. The main occupation of the Juniors was watching the Seniors, in order that they would be able to assume next year the bored look, so necessary to a Senior's countenance.

OUR SENIOR YEAR

The "Bored is Me" expression which distinguishes the Seniors was lacking the few days back in the Rindge building. The excitement of plaguing friends with the stories of the summer vacation was the cause. Soon, however, all tales

having been tattled, there was no other alternative than adopting the aforementioned appearance of ennui.

However, "the progress of this class must not be halted," was the expression used by the Junior Officers. The election held in early October brought these results: President, Peter K. Babalas; Vice-President, William Ahearn; Secretary, James V. Scalese; Treasurer, Esau Verge.

The Junior Council was continued but this year as the Senior Council. We also promoted the organizing of the Home Room Representatives Every Home Room had one delegate and every floor had a leader. They were: Ray Nicotera, James Ramsey, Michael Pasqueriello, and D. Dege. Peter Babalas was Chairman, and James Scalese was Secretary.

The Football Night went over perfectly. The Auditorium was crowded to the rafters. We emerged from this with a clear profit of two hundred and eighty-nine dollars ($$$$$$). Not long afterwards came the Senior Drama; directed by Mr. W. Fogg, assisted by Mr. E. Breed. The play was "The Milky Way," a farce in three acts by Lynn Root and Harry Clork. The cast (main parts)—Fred Scalese, Frank Walsh, Carmi March, Frank Wigham, Anthony Citro, Paul Callum, Salvatore Lavoi, Gilbert Stead, William Ahearn. This was also followed by dancing as was done in previous years.

Our Football Team as usual came out on top at the Rindge-Somerville game, Thanksgiving Day, 13-0. It also defeated Cambridge High and Latin School. Hockey had a tough but good year as we had a very young team.

The Track Team held on to the Class B. Championship, with Harry Robart as Captain and shot put champion.

The Baseball Team lost a great friend Mr. John Curry, who died in March.

Rindge was represented at the Everett Student Council by Jim Scalese, Pete Babalas and Bill Ahearn.

The Rindge Glee Club sang on station WAAB on March 16, 1940. The Senior Council was allowed to help as a check over the Safety Patrol in the Lunch Room, and also provided for a broadcast of music during the lunch periods.

The Graduation Exercises took place on June 4th, in the Edward Quinn Auditorium.

The Senior Reception climaxed the affairs and the school life of the Senior Class on June 6th.

A PEEK AT THE YEAR BOOK COMMITTEE IN ACTION

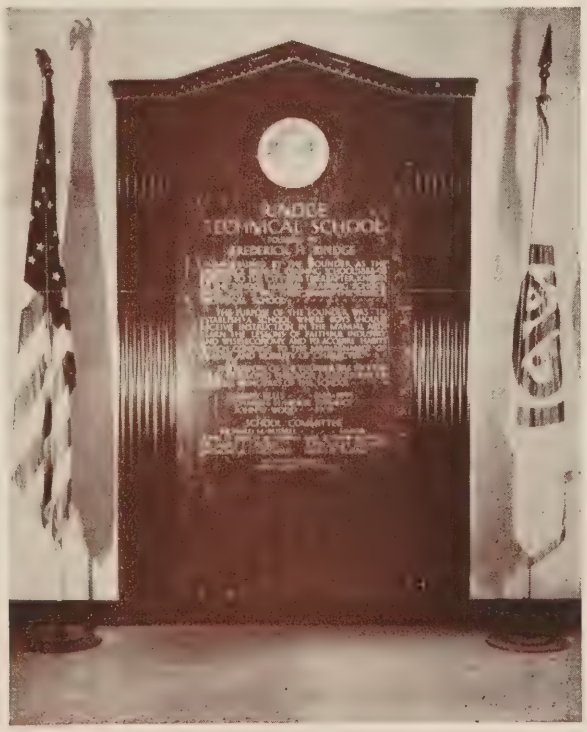

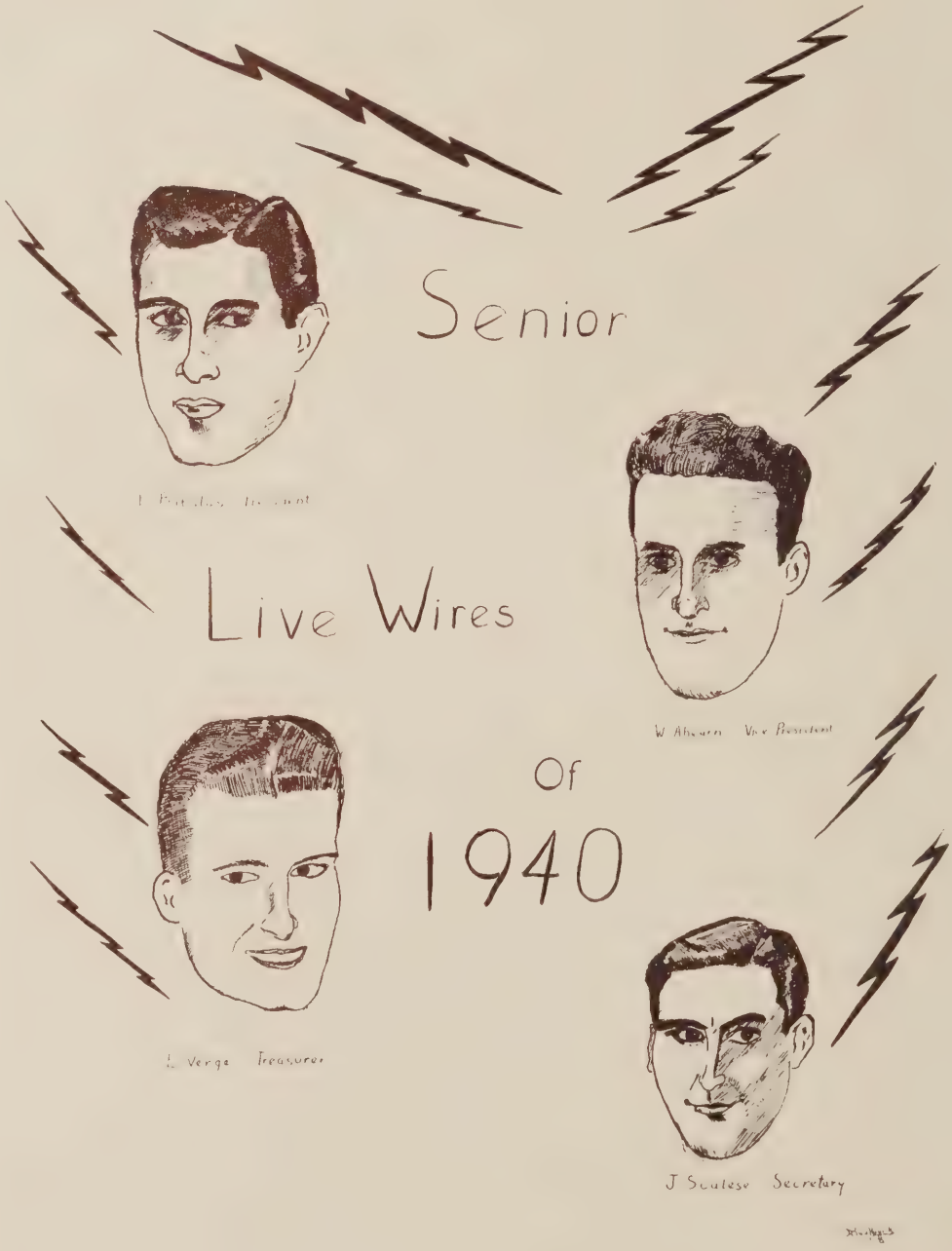
Senior
Live Wires
Of
1940
W Ahearn Vice President
L Verge Treasurer
J Scalese Secretary

Cut in Linoleum by H. Rosenquist

The Class Prophecy

Rindge Technical School In The Year 1963

By the WRTS Radio and Television Network

HELLO! Here we are at the Seventy-fifth Anniversary of our dear Alma Mater. All the alumni are passing in review before our broadcasting unit. Here comes the Class of '40, looking like a review of not only the "Who's Who," but also of the W.P.A. I'll name a few of those I recognize as they pass by.

The first is J. Adams, the electricity teacher here at Rindge.

Next is Augustine, the school's track coach. He promises to turn out a winning team this year.

Ah! His Honor the Mayor, Peter K. Babalas. He's aspiring towards the Governor's office.

Will you look at this next creature?!! Why it's Francis Babish with a week's growth and his hair awry. Oh! I see, he's still working on his plan to unite the world. Ah me! He's hopeless.

Here come the Browne brothers. They are the popular political bosses of two of Cambridge's wards.

Here comes our old football captain, and present football coach, Henry Baniewicz!

Tagging right along with him is the assistant coach, Frank Biaga.

Here's Louis Bruneau, the big toy manufacturer of Cambridge. His factory keeps running into debt because he gives away many of his toys to the poor children.

Now if you'll first peel the women away from the next man, you will see none other than Paul Callum, the "Robert Taylor" of television.

Here is another of our present teachers. Earle Camber is the one I mean, he is the automobile teacher.

Hello! Robert Carr, the co-inventor of the new sleep ray, with which peace will be forced upon any warring nation.

Next is "Gusty" Cavallaro, who is still arguing. He contends that only a lack of fuel will prevent him from flying to the moon. Well, possibly Newton was wrong.

F. Cormier and J. Curtin have just developed a new carburetor which will save twice as much fuel as the old type. Seems as though "Gusty" might get to the moon after all.

"Fuller-brush" Donovan has just been appointed junior assistant water boy to that group of W.P.A. workers which are still working on the Latin Building.

Kenneth Drottar, professor of Mathematics at M. I. T., has found a way to square a circle.

Now don't get the names of the next two mixed. They are John Ferriera, the famous artist, and "Gable Ears" Ferriera, the famous "Globe Trotter," who has driven women wild in every country of this world.

James Flu, Carr's famous partner, is head of the scientific research laboratories at Washington, D.C.

Frechette is back in school as a teacher. He says, "It's my turn to muddle the boys' mind with geometric solutions."

Gilbert has a machine shop in North Cambridge. He just received an order to supply our new shop building with all the necessary equipment.

Habashian owns the drug store across the street. No boys cutting classes are allowed in the store.

J. Hawkins, President of the First National Bank of Cambridge, has just lent the city $500.000 for our new building.

Hawley has been appointed the new Secretary of Education.

Hofstein is one of the best reporters on the World News Service.

Leo Horgan is back in "pro" football as coach of the "Giants."

Here's Scott Jordan. He is the man whose cartoons, that appear in all the large news-papers, make your sides ache with laughter.

It is Kastanos' eye that is found peeking through every suspicious looking key-hole. He has taken over the column of the lately retired Walter Winchell.

Mike Krikorian has just been made foreman of the "grease monkey" squad at Squantum.

A. Lange, captain of the "All Stars" has a play that he thinks will sweep O'Neil's "Bruins" off the ice.

Mandelbaum has just finished his book, "The Field Theory of Relativity." You remember he took over Einstein's task after that noble personage left this earth for his reward.

His assistant, Aldo Maliobi, is with him. Aldo did most of the mathematical work, while Mandelbaum did the theorizing.

Marsh has had his plans of our proposed building for extra curricular activities accepted by the city.

Medoff has published his "Memoirs of a Rindge Man," and has made presents of this remarkable book to his classmates.

E. Metivier, head of the Athletic Committee of Massachusetts, has proposed to send our football team to California to "beat the tar out of those sissies at the Hollywood High School."

"Muggsy" Mrugala, our District Attorney, has just sent P. Murray, public enemy number 131,313 up the proverbial river for cheating at chess.

"General" O'Connor has finally been promoted; he is top sergeant of the "regulars."

Harry Robart and Irving Rounds, those two dazzling guards, are the only boys left who are still in "pro" football.

Rutkowski plans to become Business Manager of our city next year. You remember that you voted for the "Council-Manager" type of city government last year.

Francis Sartanowicz has become the "Wizard of Wall Street." His careful investing of our money has enabled us to build two of our new buildings.

The Scalese brothers are, as you undoubtedly know, both Representatives. One is in the State Legislature, and the other is in Congress.

A report from Boston, states that they have found a piece of G. Stead. You

remember that our famed "mad scientist" mixed the wrong chemicals once too often.

"Gabby" Tarquinio has a barber shop around the corner, where all our teachers gather.

Harry Turner, our great military strategist, has just lost his job because there will be no more wars.

E. Verge, the city desk editor of the Boston Globe, is obtaining ideas for a write-up of Rindge.

Frank Walsh, the Vice-President of the United States, has decided not to run for re-election. He's doing so, not only because he belives two terms sufficient, but also because he wishes to run against Pete K. Babalas in the Gubernatorial race.

The neighbors of the "White House" are beginning to complain, because President Jimmy Yates is still *practicing* his trumpet.

Well, the get-to-gether is over now. It was nice seeing old friends, but now we must go back to our work and show this "punch-drunk" world that there still are some fighting men, and that these true soldiers come from Rindge.

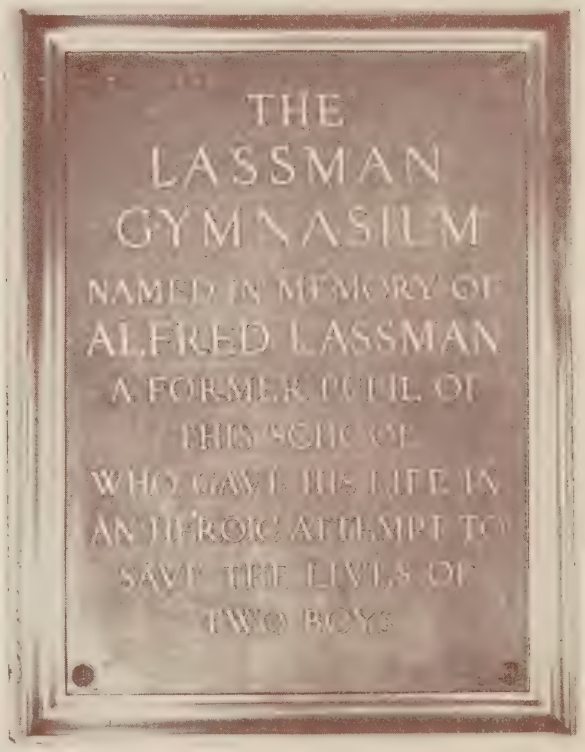

To Rindge's Hero-Athlete

The Rindge Register

VOLUME 54—1939-1940

First Row, sitting (left to right): E. McNamara, T. Dignan, J. Coleman, S. Casey, D. Webber, F. Mariner, R. Ribeau, W. Powell.

Second Row (l. to r.): M. Gandy, E. Hayes, E. Sartanowicz, M. Caffasse, A. Kaulback, W. Rutkowski, E. Verge *(Editor-in-Chief)*, W. Ahearn, J. Sugrue, S. Sinitski, M. Arsenault, E. Aaronian, J. Manning.

Third Row (l. to r.): Mr. G. Haugh *(Advisor)*, C. Houghton, C. Duarte, J. Canty, R. Beaver, P. Callum, M. Subilia, F. Wigham *(Associate Editor)*, J. Henry, P. Kastanos, J. Rourke, R. Riley, D. Lorenzo, W. O'Hara, E. Reilly, Mr. W. Gomes *(Advisor)*.

STAFF

Editor in Chief ..... Esau Verge '40
Senior Editors ..... Charles Duarte '40
Matthew Gandy '40
Alfred Kaulback '40
Junior Editors ..... Joseph Rouke '41
Joseph Scanlon '41
Jerome Haflich '41
Sophomore Editors ..... Stephen Casey '42
Charles Houghton '42
Edward Aaronian '42
Freshman Editors ..... Robert Bibeau '43
William Powell '43
Alumni and P. G. Editor . Stanley Sinitski '39
Exchange Editor ..... William O'Hara '40
General News Editor ..... Clyde Hansen '42
Music Editor ..... Donald Lorenzo '41
Society Editor ..... Maurice Subilia '40
Dramatics Editor ..... William Ahearn '40
Student Council Editor . William Rutkowski '40
Clubs Editor ..... Paul Callum '40
Sports Editors ..... Peter Kastanos '40
Edward Sartanowicz '40
Sports Columnist ..... Francis Wigham '41
Safety Patrol Editor ..... John Beaver '42
Staff Artists ..... Donald Webber '43
Paul Doyle '43
Advertising Managers .. William Manning '43
Joseph Scanlon '41
Harold Brenner '40
Faculty Art Advisor ..... Mr. H. C. Richert
Faculty Editorial Advisor .. Mr. G. E. Haugh
Faculty Technical Advisor Mr. W. R. Gomes '11

The Rindge Register

FOR MORE THAN half a century "The Rindge Register" has served as the linking medium between the students and the school. In this capacity it has kept alive and furnished the hallowed traditions and spirit of Rindge. Informing the students explicitly and authentically about individual and group activities is the popular policy of "The Register." This may be nicely summed up in its appropriate slogan—"If it happened at Rindge you will se it in 'The Register'." Hence, as can readily be observed, this journal has, through the years, developed into a chronological history of Rindge's outstanding personalities and events.

To us, the Class of 1940, "The Register" has been a source of invaluable information. For the use of its files in procuring data for this book, we wish to express our gratitude to the faculty advisors—Mr. Haugh and Mr. Gomes, and to the entire staff whose excellent accounts aided us immensely.

The members of this class who distinguished themselves as capable journalists are as follows: Esau Verge, Editor-in-Chief; Edward Sartanowicz, Sports Editor; William Ahern, Dramatics Editor; Charles Duarte, Senior Editor; William Rutkowski, Columnist.

We sincerely hope that those after us will fully realize the meaning of a good school paper, and will employ every measure possible to make it a success.

Cut in Linoleum by Casimer C. Sterpinsky

John R. Curry

Called from our midst, called to his reward, is a friend, a dear friend to each and every Senior. We all had him during our Freshman year as our Oral English teacher. As we look back we can remember his kindly face, his ready wit and his unfailing desire to help each of us. He was taken from us when he was in the prime of life—he leaves an emptiness that Rindge will experience great difficulty in filling.

Mr. Curry proved himself a splendid teacher and a successful coach. No words we can ever utter could adequately express our deep love and admiration of this truly remarkable character.

We, the Senior Class of 1940, will go forth into the world holding before us the ideals of true sportsmanship and fair play that Mr. John Curry so adequately typified.

Mr. Curry, we will not fail you.

Russell Chandler

RUSSELL CHANDLER came to Rindge from the Webster Grammar School, where already he had won fame and acclaim by his wonderful display of determination and courage. At Rindge he immediately made many friends.

Russell, like all other boys, cherished many hopes but his greatest was to become a high jumper. He became a candidate for the Track Team during his Freshman year and through both his own efforts and those of the coach he became one of the state's best jumpers.

Russell was interested in many things but he was most interested in Boy Scouts. He was an Eagle Scout, an Assistant Scout Master and had forty Merit Badges to his credit, something which very few boys ever accomplished. He entertained the plan of going to Massachusetts State College and making radio his profession.

During his last year in school, he was Captain of the Track Team. This year with his football injury completely healed he was capable of reaching heights of six feet and over. In order to do that he had exerted himself, and he contracted pneumonia. A few days before his dreams would have come true the deep mysteries, life and its shadows, called him away from us and his hopes—but oh! long will he be remembered by those of us who knew him.

Paul Shunamon

We, the Class of 1940, dedicate these lines in the memory of Paul Shunamon. Paul was usually called "Al" by his friends. While "Al" was a student at Rindge he was well known for his work in the Boy Scouts. It can be seen "Al" was a lover of Camping. Photography was his hobby. "Al" came to Rindge from the Longfellow Grammar School and studied the Electrical course. Therefore, it was with deep sorrow that we should hear of his death, by accidental drowning.

The Senior Council

Pick yourself out—most of the Class appeared for this picture—just as they did for meetings ? ? ? ? ?

THE SENIOR COUNCIL which was a carry-over of last year's Junior Council has proven to be a great help to the class. All the activities of the class were executed by this council and not one failed to fare successfully, both from a social and financial aspect.

So successful has been this council that it can well boast of the honor of being the most efficient governing body in the history of any Senior Class.

The council was directly responsible for the record breaking attendance at the Football Night and the ushering that was done at this affair. The Senior Drama also proved a success, thanks to this group. Furthermore, it was also responsible for the revival of the school spirit for this year. There were larger outpourings at the athletic events than has been the case for a good many years.

The officers of the council were as follows: Peter K. Babalas, Chairman, and James V. Scalese, Secretary. Although every member worked to his utmost there were a few that deserve a hand of applause, namely: William Rutkowski, who was in charge of all advertising for the activities, Angelo Karon and John McCarthy.

This Council has proven itself so successful that it will be carried on by every Senior Class henceforth.

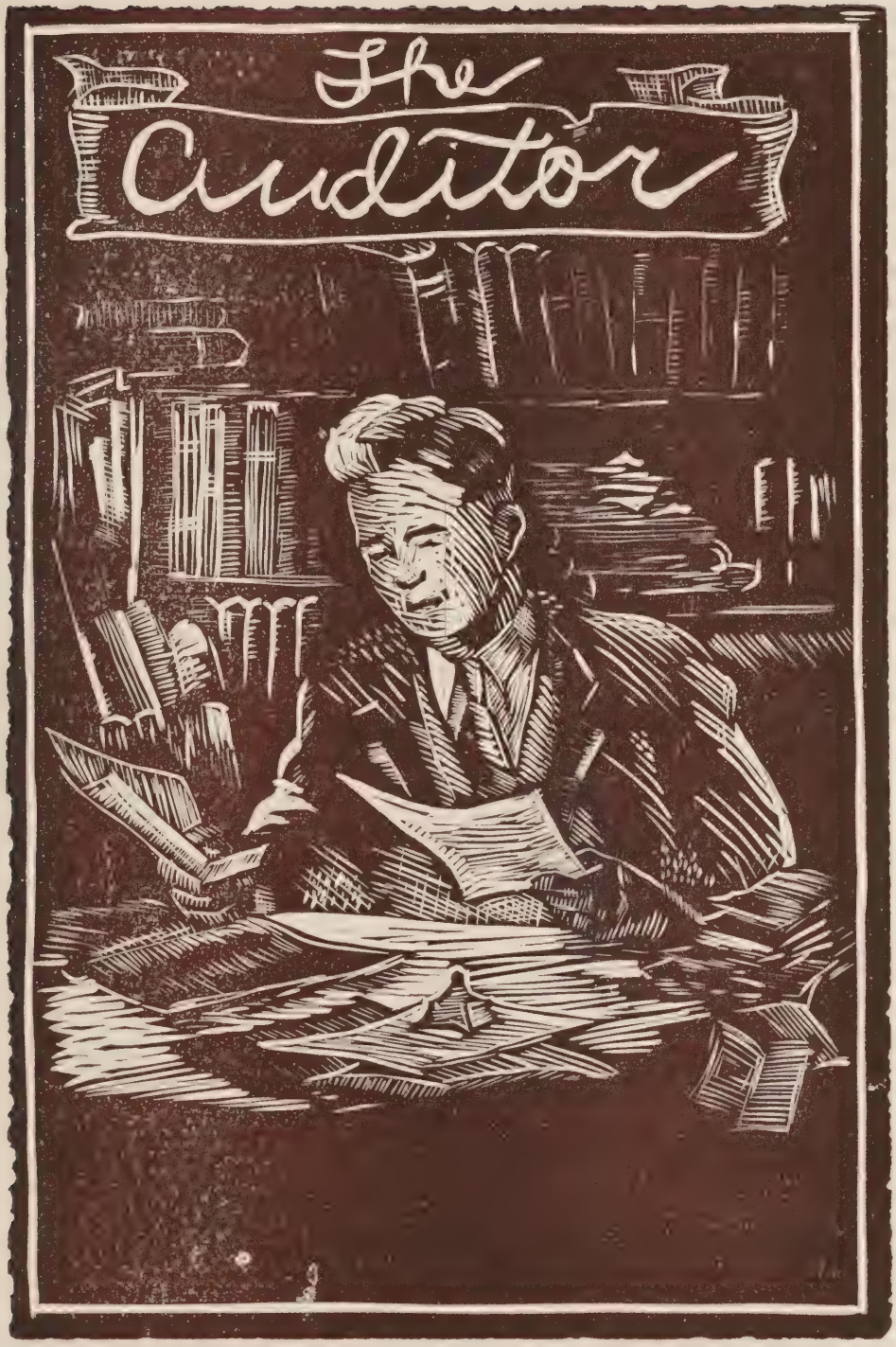

Cut in Linoleum by George Coblyn

Class Audit

INCOME:

Football Night	300.00	
Senior Drama	154.00	
Donated by Senior Council	1540.00	
Donated by Faculty	1000.00	
Donated by Janitors	420.00	
Seizing Janitor Treasury	580.00	
Total Income		3994.00

EXPENSES:

Lessons in English for Staff	218.00	
Bribes for lunch-counter boys	184.00	
Engraver	498.00	
Camera Club	350.00	
Editor's Salary	1500.00	
Lessons in Forgery (for absence notes)	100.00	
Staff Expenses	1400.00	
Total Expenses		4250.00
Net Loss		256.00

Frank Walsh and Pete Babalas have agreed to split the loss.

Cut in Linoleum by John F. Doyle

Hall of Fame

(As given to the Secretary of the Senior Class, James V. Scalese)

Most Consciencious	Fred Frechette
Most Dependable	Peter Babalas
Most Accommodating	James Scalese
Most Humorous	Frank Walsh
Most Dignified	Norman Watts
Most Popular	All of us
Most Talkative	Haig Habashian
Most Athletic	Harry Robart
Most Sincere	William Ahearn
Most Proficient	William Rutkowski
Most Bashful	Thomas Walton
Most Earnest	James Scalese
Most Industrious	Louis Medoff
Best Disposition	Peter Kastanos
Last one to Class	Maurice Subilia
Greatest Dreamer	Al Kaulback
Biggest Bluffer	Louis Marra
Smoothest Line	Gilbert Stead
Laziest	Leo Cook
Nosiest	Ed Riley
Quietest	Ed Fleming
Best All Around	Esau Verge
Tallest	William Thidemann
Shortest	Joseph McAleavey
Best Dresser	Oscar Marchand
Best Dancer (Jitterbug)	James Yates
Shortest Wiffle	Ed Donavan
Best Looker	Paul Callum

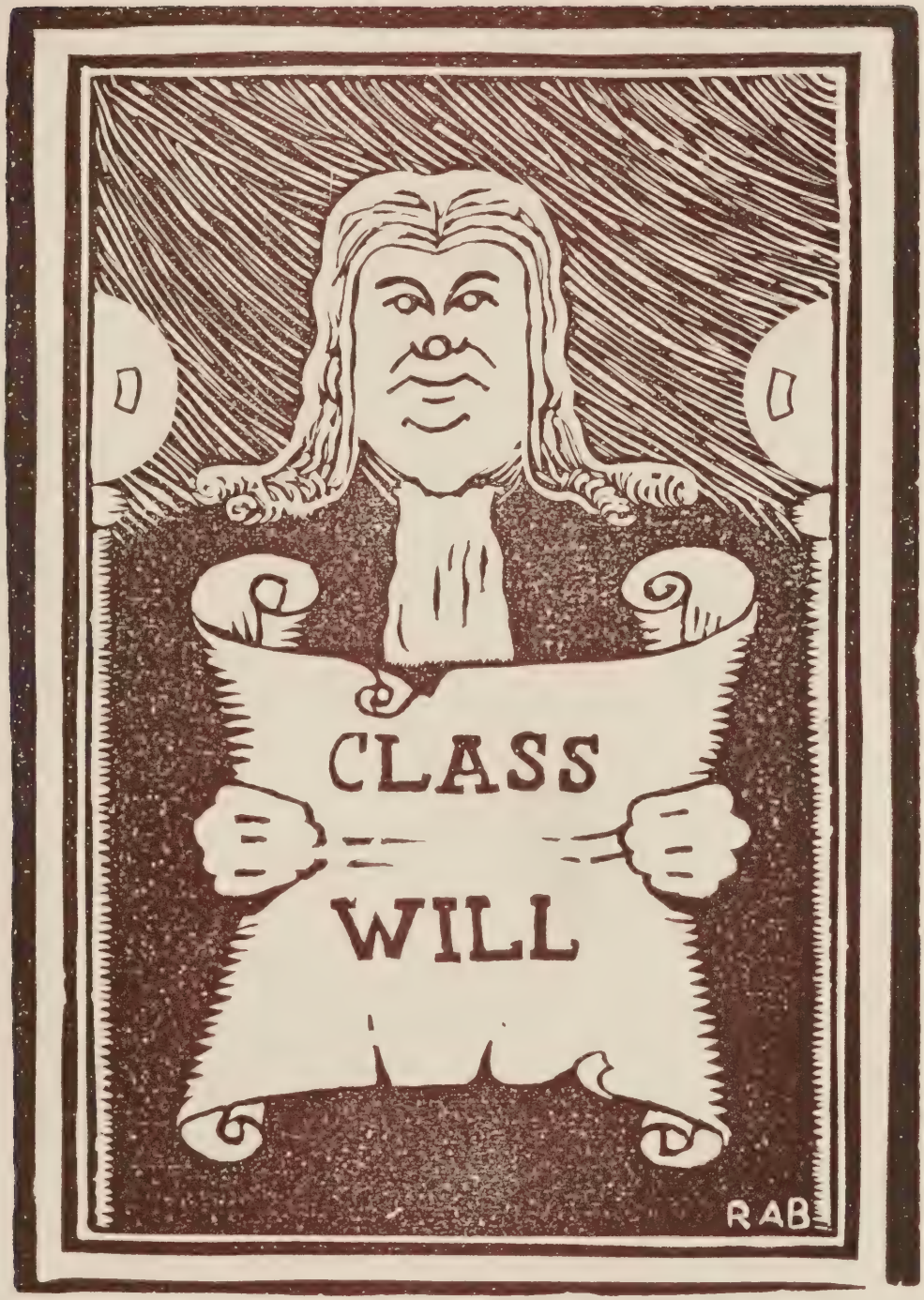

Cut in Linoleum by Reginald A. Bewes

Last Will and Testament of the Class of 1940

Know all men by these presents:

We, the Class of 1940, of Rindge Technical School in the Commonwealth of Massachusetts, being of sound mind and efficient memory and knowing the uncertainty of this life do make this last will and testament hereby revoking all former wills and testaments by us if any here-to-fore were made.

FIRST: To the student body we bequeath newly white-washed ceilings and scratches not yet covered.

SECOND: To the Freshmen we leave the deplorable task of getting on the right side of the teachers we left on the wrong side.

THIRD: To the Sophomores we leave an extra 1½ lbs. of sand that they may fight over in the foundry to complete a mould.

FOURTH: To the Juniors we leave the task of attaining a highly organized class such as we have completed. We have confidence in the fact that they will attain this goal.

FIFTH: To the Camera Club we leave a roll of super xxxxxxxx high-tone quality film.

SIXTH: To the Chess Club we bequeath a cobweb remover for the board between the lengthy time of each move.

SEVENTH: To the Cafeteria—another slice of ham so that we may see the ham in the ham sandwich.

EIGHTH: To the Register—a new rotogravure and comic section for the Freshmen to increase sales.

NINTH: To the Radio Club—6½ feet of copper wire.

TENTH: To the Chemistry Club—not less than 18¾ gallons of nitroglycerine to interest the progressive students.

ELEVENTH: To the Gym Dept. Rubber mats from shower to locker to prevent sprawling in an embarrassing appearance.

TWELFTH: To Mr. Haugh—A recording of his immortal words, "I have spoken."

THIRTEENTH: To Mr. Meyer—Our thanks from the class for his infallible help. We also leave rubber tools to prevent injury to Sophs under his wrath.

FOURTEENTH: To Mr. Cohen we leave one gross of cast iron test tubes to keep the boys in the Chem. class off the black list.

FIFTEENTH: To Mr. Sullivan—A course on how to speak correct English in ten easy lessons.

SIXTEENTH: To Mr. W. Kelleher—A new batch of students who will ignore his devastating remarks.

SEVENTEENTH: To Mr. Berkeley—16 oz. of H^2O to complete his specific heat problems to his heart's consent.

EIGHTEENTH: To Mr. Healey—The discovery of how to trisect an angle without the aid of his Freshman Class.

NINETEENTH: To Mr. Fogg—A new group of Freshmen to laugh at his jokes.

TWENTIETH: To Mr. P. J. Fitzgerald—An inhalator for his hay fever season.

TWENTY-FIRST: To Mr. Burke—A motor-cycle to keep him well posted on the slackers of the Safety Patrol and bottle breakers of the Cafeteria.

TWENTY-SECOND: To Mr. Lynch—A new method for collecting student's debts.

In witness whereof with trembling hand we affix the signature on the fourth day of June in the year of Our Lord 1940.

Class of 1940

Gracefully submitted
Notary, PAUL CALLUM

The Radio Club

President—Paul Woodbury
Vice-President—Norman Watts
Treasurer—Howard Stone
Secretary—Joseph Adams

The club provides sound for all school events including Football Night, Senior Drama, Graduation, regular auditorium meetings, and music for the lunch periods.

Adams, Stone, Hermanson, and Watts, under the supervision of Mr. Morash, designed and built an applause meter for use at talent nights.

The club operates a 125-watt transmitter with which it has communicated with many corners of the globe. Two new transmitters are being built under the direction of Mr. Morash. There are six short-wave receivers capable of being used at any time.

The Bowling Club

SOMETHING NEW was organized at Rindge this year, namely, the Bowling Club. This club consisted of twenty players and four teams. They practiced every Friday afternoon at the Franklin Bowling Alleys. The season lasted over four months.

Dues were collected for the buying of various prizes at the end of the season.

Peter K. Babalas was the President of the Club. Nicolas Prasinos was the Treasurer and Manuel Durakis the Secretary.

Mr. D'Arcy was the coach of the team and through his able leadership the playing of the boys showed definite improvement.

The members of the club were as follows:

N. PRASINOS
F. McCARTHY
L. MEDOFF
W. BERG
J. HAWKINS
B. HAYDEN
R. SMALL
W. HUGHES
F. MULLALY
W. PERRY
L. HERMANSON
R. SHAFFERMAN
R. KOLLEN
J. CROWE
W. GILBERT
H. TURNER
R. DELANO
J. ADAMS
A. MICELI
L. MOORE

The Safety Patrol

THE SENIOR CLASS decided that the time had finally arrived when they should take over their lunch period, and try to improve conditions. Consequently the Senior Safety Patrol came into existence. Three co-chairmen were selected: Peter K. Babalas, James V. Scalese and William Ahearn. Immediately upon the formation of this Patrol the conditions in the Cafeteria underwent a remarkable transformation. The confusion and aimless walking around by the pupils in the cafeteria disappeared and quietness prevailed.

Not only was the Patrol entrusted with the lunch period duties but they also were called to duty by many outside interests to usher at their affairs. Moreover, because of excellent conduct the boys in the Patrol elevated the name of the school to a better position in the eyes of those with whom they associated.

The members of this Patrol were as follows:

JAMES RICE
FRED SCALESE
JOHN McCARTHY
PAUL ANASTAS
DANIEL MEENAN
FRANCIS SMITH
JOHN RUSSELL
WILLIAM F. CASEY
F. SUBILIA
F. SZULEWSKI
R. ST. SAUVEUR
H. HABASHIAN
PETER KASTANOS
HARRY TURNER
CHARLES MALOY
WILLIAM RUTKOWSKI
ANGELO KARON
OSCAR MARCHAND
WILLIAM PANNOS
EDWARD M. DONAVAN
FRANCIS BABISH
RAY CLARK
H. C. BROWN
WILLIAM O'HARA
ALFRED KAULBACK
LEO COOK
PAUL CALLUM
SCOTT JORDAN
NICHOLAS STEFANAKIS
SALVATORE LOVOI
GILBERT STEAD
T. ZAPPALA
A. MARIANO
LEO HORGAN
TONY FARRELL
CARMI MARSH
ALBERT ANTONIS
A. STONE

Cut in Linoleum by Clifford N. Geary

The Football Team

Back Row: Mr. H. Lynch (*Faculty Manager*), Mr. McDonald (*Athletic Director*), R. Bingham, H. Robart, J. Bond, G. Kesselhuth, F. Johnson, P. Dottin, Mr. Thomas Smith (*Assistant Coach*), Mr. Wilfred Metivier (*Coach*).
Front Row: W. Metivier, F. Frechette, J. Killackey, H. Baniewicz, F. Biaga, E. Metivier, I. Rounds.
Seated: W. Powers, R. Poirier, J. Madden (*Manager*), J. Mahler, L. Horgan.

THE SENIOR CLASS considers its football team of 1939 successful for three reasons: In the first place, it won its two objective games from Somerville and Cambridge High and Latin schools; in the second place, our team had a ninth place standing in the final Eastern Mass. State school-boy football rating in Class A, and thirdly because of its fine gentlemanly conduct and genuine Rindge Spirit.

In spite of the fact that Rindge had one of the toughest schedu'es of any Mass. team, it came out with a fine record of four victories, three ties, and three losses in a schedule consisting of seven Class A teams and three Class B teams.

The opening game with Waltham was jinxed, as it has been for several past seasons. Although Rindge had a wide margin of first downs, the game ended in a scoreless tie.

In the only night game of the season, Rindge was again tied in a game with Haverhill 0 to 0, although Rindge played a better game in every respect.

Gardner was easily set back by Rindge in a 12 to 0 victory.

In the Worcester Commerce game, Rindge was at its best when scoring five touchdowns, our team won by the top score of 31 to 0.

Lawrence, second place state champions, scored a 13 to 6 triumph over Rindge in a closely fought contest, in which Lawrence had only two more first downs than Rindge.

(Continued on Page 120)

MR. WILFRED METIVIER

WE, THE MEMBERS of the Senior Class, congratulate Mr. Metivier for his fine work as coach of the football team during the recent years that we have been members of the school. This man, because of his understanding and patience is a great fellow with whom to work. We thank you, coach, for giving Rindge a great football team during the past years and hope you turn out many more. Here is wishing you many years of health and happiness and may the remainder of your years be spent at Rindge as teacher and football coach.

MR. THOMAS E. SMITH

CONGRATULATIONS to one of the better assistant coaches of football. Mr. Smith, an agressive fellow, turns out agressive backfield men which is shown by the success our "backs" have had in the past few years. To Mr. Smith, who is also a great leader and inspiration, we wish many years of happiness and success, not only in football, but in life.

The Hockey Team

Front Row (left to right): J. Haflich (*Manager*), A. Lange, J. Ronzio, E. Metivier (*Capt.*) J. Casey, R. Poirier, R. O'Neil, H. Day (*Assistant Manager*).

Back Row: Mr. Henry C. Lynch (*Faculty Manager*), R. Gagnon, R. Verrier, R. Hunt, E. Benoit, G. Hall, E. Phaneuf, J. Mahler, Mr. William H. Mahoney (*Coach*).

IN HOCKEY THIS SEASON Rindge did not live up to expectations. On the whole the Team was light, fast, and had a good passing combination.

As the season opened the lack of veterans showed greatly on an inexperienced Rindge Team. Due to the stiffness of opposition we were defeated in early games, but as the season progressed our passing attack became more accurate, and as a result we tied the Newton sextet who later on won the League Championship.

The outstanding player of the season, without a doubt, was Captain Evariste Metivier. He was easily the best goalie on the ice, and due to his excellent playing he was chosen All-Scholastic Goalie for the season.

The defense of James Ronzio and Robert Poirier played consistently all season, while O'Neil, Casey and Lange also played a fine brand of hockey. The coaching efforts of Mr. Mahoney were rewarded by the sportsmanship displayed by the Rindge Hockey Team throughout the season.

Those receiving letters were: Evariste Metivier, Robert O'Neil, John Casey, Alfred Lange, Robert Poirier, James Ronzio, Edward Benoit, Robert Verrier, Romeo Gagnon, Eugene McPhelim, Edmund Phaneuf, John Mahler, Richard Hunt, George Hall, Harry Day and Jerome Haflich.

This list of letter men contains for the most part Freshmen and Sophomores, hence we can look forward in a year or so to another wonder-team like our undefeated champions of two years ago.

The Basketball Team

Front Row: A. Allen, M. Buttaro, P. Smerlash, H. Baniewicz, A. Panis, F. Paglierani, M. Kardulas.

Back Row: Mr. Henry Lynch (*Faculty Manager*), H. Ronchetti, F. Johnson, M. Petricone, G. Kesselhuth, T. Foster (*Manager*), Mr. Thomas J. Murphy (*Coach*).

ALTHOUGH the Basketball Team did not get a bid to the Tech Tournament, it had a far from poor season. In fact, it won the City Championship from C. H. L. S. and finished second in the Suburban League.

The second game with Somerville High, which was rated as the best team in the state, gives a fine example of the Team's skillful playing. Playing with only seven men of an otherwise full strength team of eleven, the Brownies bowed to an undefeated quintet 37—25. Due to one of the biggest snow storms in history, there was no school the day of the game, and the boys believed the game to have been called off. At the end of the third period the Team was behind by only four points, but Somerville having their full team, had too much reserve power to be overtaken.

Taking the year as a whole the Basketball Team represented our school as we would have it represented.

Henry Baniewicz and Albert Allen played bang-up games at center, while Mike Petricone and Mario Buttaro held down the forwards, with Henry Ronchetti and Frank Johnson great on defense. These boys are all Seniors and will undoubtedly make names for themselves in years to come.

(Continued on Page 110)

The Baseball Team

Back Row (left to right): C. Carrier, H. Reed, W. Hurlburt, J. Ronzio, N. Ryan, M. Darrah, T. Walton, F. McNamara, J. Henry, G. Fraser, J. Killion, S. Pladzewicz.

Standing, Front (l. to r.): Mr. Wm. McLaughlin (*Coach*), W. Powers, A. Wagner, P. Scaglione, H. Ronchetti, G. Spartichino, F. Conlin, F. Pagliarni, C. St. Peter, A. Lange, R. Lungo, T. Foster.

Kneeling (l. to r.): J. Clover, C. Duarte, R. La Sala, L. Horgan, R. Murray, T. Conlin, P. O'Donnell, P. Monahan, A. Riley.

THE BASEBALL TEAM, as we go to press, shows definite championship possibilities. With Coach "Bill" McLaughlin again at the helm the Team has defeated Brookline, Newton, and our old rivals, Cambridge Latin. The coach is assisted this year by two of last year's dependables, Mitch Metivier and Tom Foster.

Coach McLaughlin has seven veterans from last year's Team who are performing nobly.

The Senior Class is represented by the following members: Co-captains Wagner and Conlon at second base and short stop respectively. Al Lange is holding down the third sack, Henry Baniewicz is in center field, "Pat" O'Donell is in left field, Leo Horgan is in right field and Tom Walton is doing the pitching.

The Team has the old Rindge spirit and we of the Senior Class wish for the Team and Coach McLaughlin lots of good luck and hope they bring another championship to our Alma Mater.

THE BASKETBALL TEAM - - Continued from Page 109

Here are the season's records. Please notice the closeness of the scores:

	OPPONENTS	RINDGE		OPPONENTS	RINDGE		OPPONENTS	RINDGE
1.	Somerville	26—17	6.	C. H. L. S.	24—30	11.	Revere	22—41
2.	Waltham	24—23	7.	Waltham	34—38	12.	Somerville	37—25
3.	Newton	33—28	8.	Newton	27—26	13.	C. H. L. S.	30—32
4.	Brookline	25—34	9.	Brookline	30—32			
5.	Arlington	32—30	10.	Arlington	33—48		Won 7—Lost 6	

MR. THOMAS J. MURPHY

MR. MURPHY, the popular Rindge Mentor, is ranked high among the leading schoolboy coaches, of Greater Boston. Not only possessed of a great personality, but also with a character of true sportsmanship, and a great willingness to help others .

Rindge for quite a few years has been represented on the basketball court by outstanding teams. Mr. Murphy has put Rindge teams in the Tech Tournament practically every year without exception.

We, the Senior Class, hope that this outstanding personality may reign for years to come, as the guiding spirit of Rindge's basketball destiny.

MR. WILLIAM P. McLAUGHLIN

MR. McLAUGHLIN was coach for many years, until Mr. Curry was appointed in 1936. With the passing away of Mr. Curry, Mr. McLaughlin has become coach again.

We know from past records of his teams, that there is no finer or better coach than Mr. McLaughlin.

He has the quality of a true sportsman, gentleman, and a helping hand, that will never be forgotten by the graduating class of 1940.

As we go to press, his coming baseball team, hasn't very bright prospects, but we know that the able coaching of Mr. McLaughlin will place them high in the schoolboy ranks.

MR. THOMAS P. DUFFY

MR. DUFFY, with his knowledge, spirit and enthusiasm behind our boys, has made Rindge Track Teams among the best in the state. Two years in a row he has won the State Championship (Class B) and has some great prospects for spring track, as we go to press.

To you, Mr. Duffy, we extend our best wishes to continue your marvelous work as the Rindge Track Coach.

Indoor Track Team

Back Row (left to right): Mr. Henry C. Lynch (*Faculty Manager*), T. French (*Manager*), B. Conrad, L. Jackson, J. Killackey, J. Lewis, C. West, A. Smith, Boutillier (*Manager*), Mr. Thomas F. Duffy (*Coach*).

Front Row (left to right): J. Ramsey, F. Kennedy, J. Madden, H. Robart (*Captain*), F. Taylor, J. Russell, T. Nelson.

OUR TRACK TEAM has made itself known this year by winning all dual meets. The Team also won the State Championship of Class B, making this the second year, as they won the Championship in 1939.

There's going to be a mighty dent in the Team this year unless Mr. Duffy can get some good Freshmen out for the Team and break them in. Harry Robart, the Captain and holder of the record for the shot put, will be the biggest loss. Next comes Jimmy Madden, last year's Captain and one of the best 1000-yarders in the state, who also graduates this year. Next on the graduating list comes James Ramsey, the little man who gave the big fellows plenty of trouble in the dashes. And last we have Frank Baiga, our 600-yarder, who also gave his competitors plenty of trouble.

One break Mr. Duffy is getting is that he still has Francis Kennedy, 300-yarder, who made himself known this year; Charlie West, a good 600-yarder; and Lewis, a promising high jumper; but best of all, Aaron Smith in the broad jump and ready to fill Ramsey's shoes in the dashes.

The graduates wish Mr. Duffy a lot of luck for next year.

MR. WILLIAM H. MAHONEY

MR. MAHONEY became hockey coach in 1937.

To show how remarkable his ability as a coach is, his second year as hockey coach was to lead his charges into the New England Championship.

He is the type of man who never gets tired working with boys. He has played with the best of them, and can take his bumps like a true sportsman. Many of the players he developed are representing local colleges in a truly remarkable manner. They show that they were well coached.

To you, Mr. Mahoney, the Senior Class extends their hope that you will never leave Rindge.

William H. Mahoney

MR. HENRY C. LYNCH

THE CLASS OF 1940 will always remember the kind and friendly spirit this man had toward each and every boy. His good humor and pleasing personality made the days in the classrooms seem very short. It is with deep regret that we have to lose such a fine gentleman as Mr. Lynch. He will go down in our memory as one of the finest men we ever came in contact with, during our four years at Rindge.

ALMA MATER

Rindge: thou glorious mother,
Loyal sons thy praises sing
To thee as to no other,
Gratefully their homage bring
To express our pleasure
Now our voices rise;
True in vict'ry's hour,
Faithful in defeat,
Rindge, our Alma Mater
Hail! Rindge to thee.

Rindge! Tis hard to sunder
Ties that chain our thoughts to thee
Words that swell like thunder
Testify our loyalty.
We will always treasure
Memories of you.
Old ties e're renewing
Ev'ry year returning
Rindge, our Alma Mater
Hail! Rindge to thee.

Verses by Edmund E. Powers
Music by John B. Whorisky

IN THE MANTLE OF THE DAWN

In the mantle of the dawn,
While the birds sing forth the morn,
Down beneath the sky so blue,
Stands old Rindge, so firm and true;
There she stands for truth and right,
Sending forth her rays of light
Clad in robes of majesty
Rindge we sing to thee.

Be thou our guide and stay
Leading us from day to day;
Make us true and brave and strong
Ever firm to battle wrong:
When from thee we're gone away
May we strive for thee each day
As we sail life's restless sea
Rindge we sing of thee!

Verses by Edmund E. Powers, Jr.

RINDGE WARRIORS

All hail to Rindge's warriors
Long may they reign supreme
A husky bunch of warriors,
And they'll sure clean up your team
Out on the field of conflict
They bow to no team's skill
And like the men of might they are
They fight with right good will.

Our colors are Brown and White
We never haul them down
The Brown stands for the "roast" we give
Our opponents when in town,
And as the tide of battle sweeps
Their team right off the field,
Don't forget the Brown and White
Whose word is never yield.

CHORUS

Then give a hearty cheer for Rindge—
Rah! Rah!
May she never taste defeat
We'll never say "die" but
Up men and try for the Glory of Old Rindge.

The Rindge Band

THE BAND is an organization of which we ought to be very proud. Directed by Mr. Joseph Freni, a most competent musician, our band has achieved state wide recognition as being among the best in this section.

Besides playing at school assemblies and sporting events, the Band has also been engaged to entertain at local celebrations. To Mr. Joseph Freni, and his band, the Senior Class extends its sincere thanks for the splendid works rendered when playing at the past Senior activities. We know that with such a capable leader, the band will continue to be a valuable asset to our school.

The following is complete list of the band at the present time:

Flutes and Piccolos

E. Verge R. Freni G. Silberberg

Clarinets

M. Buttaro
T. DiCenzo
G. DeAngelo
R. Taylor
M. Frasca
H. Romagna
Marcellino
A. Gabalis
G. Bourne
G. Jackson
E. Judkins

Saxophones

H. Greenstein D. Lorenzo

Horns

S. Maynard W. Madore R. Mosher
F. Richardson

Trumpets

L. Farwell
G. Morse
N. Carlo
W. Clapp
J. Haley
G. Santasky
W. Doran
A. Citro
W. Columbus
J. Yates
W. Hutson

Trombones

F. Smith
E. Kurkull
W. Chockreck
R. Curll

Baritones

P. Swartz R. Riley

Bases

L. Killackey T. Farrell R. French

Drums

H. Salemme
J. Valentino
R. Gulnan
J. Yallope
C. Durette
R. Look

The Rindge Orchestra

THE ORCHESTRA is kept busy throughout the year by playing at the more formal events of the school. The Senior Class wishes to thank the boys of the Orchestra for performing so admirably at the Senior Drama and their graduation.

Following are the names of the boys who were members of the orchestra during the past year:

Flutes

Esau Verge R. Mosher

Clarinets

M. Buttaro G. Bourne

Saxophones

D. Lorenzo M. Frasco

Trumpets

L. Farwell J. Haley

Horns

S. Maynard W. Madore

Trombones

W. Chockreck R. Curll

Drums

C. Durette

Bass

G. Cabelos

Violins

F. Granchelli R. Proulet
A. Teixera W. Holford
F. Lambros J. Harvis
G. Derderian

Piano

F. Grzyboski L. Chase

Home Room Representatives

FOR years many attempts were made to establish a Student Council here at Rindge, but until this year all attempts were unsuccessful. At the beginning of this school term the Home Room Representatives were organized. This council was composed of one delegate from every Home Room in the school.

It was the duty of these delegates to report to the Auditorium every Friday morning and discuss topics that would benefit the general welfare of the school. Then on Monday mornings they reported the business that was brought up in the meetings to their own Home Rooms.

Much was done by this council to stimulate school spirit and the results were shown by the large outpourings that we had at the football games both away and at home. Checker playing was also revived and the cafeteria conditions bettered by this body. The council also supported all school activities and helped increase the sales of The Register.

The officers of the Home Room Representatives were as follows: Peter K. Babalas, Chairman; James V. Scalese, Secretary; and Mr. Wood and Mr. Mahoney were the advisory board. The members were as follows:

ANGELO FILLIOS 101
S. F. CALLAHAN 105
ROBERT RUSSELL 121
WENDELL BOURNE 135
CHARLES BTROCKI 145
JAMES W. FLYNN 149
FRED FRECHETTE 151
BERRY BOGHOSIAN 155
W. HAWLEY 201
EARL J. HOKE 305
B. MANDLEBAUM 207
HUGO SALEMME 210
GORDON BOURNE 103
THOMAS WALTON 114
MICHAEL PASQUERIELLO ... 123
D. J. CALLAHAN 144
ROBERT HAYDEN 146
S. HOBAN 150
FRANK H. COLEMAN 153
D. J. CORRAL 141
D. CHAPMAN 203
WM. P. HAGER 206
B. C. HARVEY 208
PAUL DONAHUE 211
JOE LAWLOR 212
FRANCIS WOODBURY 221
C. T. PETERSON 235
H. J. TOOMEY 243
GEORGE CUMMINGS 246
HENRY PIETROSIOK 251
R. REDPOURI 259
JAMES RONZIO 257

ROBERT EMERY 303
ALBERT DEGE 306
DAVID LOCKE 308
DANIEL MEENAN 312
D. PAPOLEO 314
JAMES MONIZ 335
JAMES RAMSEY 401
JOHN SUGRUE 406
R. SPINNEY 413
JOHN JULON 421
JOSEPH SCANLON 424
JAMES MANNING 463
A. ZAPPELA 459
J. C. ROZMANSKIS 214
LESTER EDDINGS 223
ROBERT CARR 241
CHARLES MADANATIO 244
RENATO NICOTERA 249
F. J. BOZAK 255
ROBERT H. BABCOCK 245
PETER JONES 301
C. M. BUSHEAN 305
RAYMOND ELLIOT 307
J. S. MANCISCO 309
GENARIO DE CARLO 313
JOHN O'BRIEN 321
NICOLAS BAKER 359
EDWARD WATSON 403
ROBERT DAVIS 408
F. RILEY 414
WILLARD FORREST 422
R. A. CROWELL 435
JOHN MAHLER 465

Cut in Linoleum by George Coblyn

The 1940 Senior Drama Cast

First Row (left to right): Earle Camber, Carmi G. Marsh, Fred I. Scalese, Anthony Citro, William Ahearn.

Second Row (left to right): Gilbert Stead, Paul Callum, Frank Wigham, Frank Walsh.

The Senior Drama 1940

THE SENIOR DRAMA, as you know, was the highlight of this year. It was quite successful, financially and socially.

The play, "The Milky Way," was chosen by Mr. Wendell Fogg and Mr. Edgar Breed, our two dramatic coaches. The play ran for many weeks on Broadway, and was also made into a motion picture.

A short synopsis:

On the first curtain the welter-weight champ of the world has been knocked out by a milk man. This does not lend much surprise to the audience until the milkman puts in his appearance. He is very short; the Mr. Milquetoast type. We then find that he is quite a timid soul and that Spider, the fighter's trainer, is the one who really knocked out the "Champ."

"Gabby" Sloane, the quick tempered manager of the "Champ," matches the milkman and his fighter for a title bout and the little milkman, in ducking and popping up again, knocks the "Champ" out.

Every thing ends all right, for the "Champ" marries the milkman's sister and they all go into the dairy business.

Cast of characters as follows:

Spider (Trainer) ..... Fred I. Scalese, '40
"Speed" McFarland (World's welterweight champion) .... Frank Wigham, '41
Anne Westley (Gabby's secretary) ..... Carmi G. Marsh, '40
Gabby Sloan (Speed's manager) ..... Frank E. Walsh, '40
Burleigh Sullivan ..... Anthony Citro, '42
Mae Sullivan ..... Paul Callum, '40
Eddie (a reporter) ..... Robert E. LaMonte, '42
Willard (a reporter) ..... Salvatore Lovoi, '40
Wilbur Austin ..... Gilbert E. Stead, Jr., '40
Peggy ..... Thorodale Peggotty
Dr. Emmanuel Pussfeather ..... William T. Ahearn, '40
First Announcer ..... William F. Jones, '41
Second Announcer ..... John J. Coleman, '42
Elvoy Davis Pinchforth ..... Earle Camber, '40
"Slim" Lincoln ..... Stephen J. Casey, '42
Leo ..... Ch. Thorodale Carlisle
Sagittarius ..... Thorodale Peggotty
Man ..... Mr. Adelbert E. Greenleaf

Football Night

ON NOVEMBER 10, 1939 our annual Football Night was held in the Auditorium and Gymnasium. The success of any similar undertaking is usually proportionate to the number of persons in attendance. Suffice it to say that our enterprise was of such caliber that our Auditorium was inadequate to hold all who wished to attend. Those persons fortunate to get inside were treated to a show long to be remembered among the annals of "Football Night." As a reminder of that memorable night let me refreshen your memory with the following highlights. The crowds mobbed the doors as if in a power drive. It was the largest group ever assembled in our spacious Auditorium. The program was started by Mr. Freni and the School Band. The applause resembled that of the cheers given to our Football Team.

The performers included the Round-Up Buckeroos, the Three A's, Vincent Lese.

After the close of the entertainment in the Auditorium the audience went over to our Gym where they danced to the music of the Starduster's Orchestra. A tabulation of the profit revealed the Senior Class was richer by two hundred and eighty-nine dollars. This served only to hearten the hard working committee.

The committee included: Peter K. Babalas, William Ahearn, James Scalese, Esau Verge, J. E. McCarthy, Angelo Karon, William Malloy, Daniel Meenan, William Rutkowski, Walter and Warren Browne.

THE FOOTBALL TEAM - - - Continued from Page 106

As the Newton Game came along, Rindge was injury ridden and suffered another heart-breaking tie, after making the most first downs, and the final score was 6 to 6.

In the Wakefield game, Rindge slumped and received the biggest upset of the year by a 14 to 0 loss.

On Armistice Day, Rindge won a traditional battle and the city championship by gloriously defeating Cambridge Latin 21 to 0 and thereby gaining the city trophy, an honor emblematic of the superior Cambridge team.

The light, fast Lynn English team conquered Rindge in another upset by a 12 to 7 margin in a hard fought game.

In the last and most important season game Somerville, the traditional rival, was defeated by one of the best displays of Rindge power in the whole season by a 13 to 0 score.

Capt. Henry Baniewicz and Harry Robart who have played on the first team for four years were standouts as both were picked on all-scholastic teams. Other consistent players were Paul Dottin, an outstanding junior, and Evariste Metivier, as an excellent punter.

The 1940 team will miss the services of these Seniors: James Bond, James Killackey, Harry Robart, Henry Baniewicz, Evariste Metivier, Leo Horgan, Irving Rounds, Fred Frechette, Frank Johnson, Frank Biaga, and manager Buddy Madden.

Most of the Senior lettermen have been on the squad for four years and these seniors have shown their true school spirit by taking part in this sport.

Junior Prom

THE JUNIOR CLASS this year tried with success, holding their Prom outside of the walls of Rindge. The dance was held at the Elk's Lodge Room, Central Square, on Friday evening, May 10th. The music for the occasion was furnished by "The Star-Dusters," an organization made up for the main part of Rindge graduates and undergraduates.

Among the invited guests were His Honor Mayor John W. Lyons and Mrs. Lyons, Mr. and Mrs. M. E. Fitzgerald, all the members of the School Committee with their wives, Mr. and Mrs. John W. Wood, Mr. and Mrs. James F. Conlin, Mr. and Mrs. Francis T. McCabe, Miss Marion Pike, Miss Mary Cassidy, Miss Jane Mosher.

The Prom Committee consisted of John Sugrue, Edward Aroyan, Donald Lorenzo, Arthur Lee, William Jones.

Senior Prom

AS USUAL the Senior Prom will be held at Walker Memorial. No more beautiful setting than this could be obtained for our final assembly. The decorations, the crystal ball, the spot-lights, all add up to a beautiful location for our farewell party.

Assisting Mr. Mahoney in the running of this affair are the Junior Class Officers: Pres. John Sugrue, Vice-President Edward Aroyan, Secretary Donald Lorenzo, Treasurer Arthur Lee, and a corps of Junior Ushers who were still to be named as our book went to press.

The date has been fixed—June 6th. The place—Walker Memorial. Come on June sixth!

The Golf Team

1939-40

UNDER THE SPLENDID COACHING of Mr. William Berkeley, this team did well at their home-course at Fresh Pond Golf Course. This team was captained through the golf season by Jim Scalese and Jim Rice, who incidentally reorganized golf at Rindge. Both boys are the back-bone of this young and new team. Some great shots were made on the fairways by the entire team. Jim Scalese made a hole-in-one at a distance of 185 yards.

Boutilier and Stone, a Sophomore and Junior respectively, came through with occasional points when they were needed. Habeshian, known as the "The Ball Looser," lost seventeen balls in nine holes of golf. Fleming had many a long drive; he duced a par four hole, which was a grand piece of shooting.

The coach, Mr. Berkeley, left-handed President of the Fresh Pond Golf Course, gave to the boys all his time in all ways possible. Mr. Dennehy did his bit helping with transportation and telling the boys not to use the pencil too often.

Seated, left to right, are Co-Captain J. V. Scalese, Coach W. Berkeley and Co-Captain J. F. Rice.

Standing in the rear are (l. to r.) J. J. Stone, Norman Boutilier, Edward Fleming and Haig Habeshian.

Senior Girls' Committee

Pauline Mason

MUCH OF THE SUCCESS of the Senior Class has been due to the above girls, who gave their time willingly and unselfishly for our class.

The large audiences at Football Night and the Senior Drama were partially due to their excellent salesmanship of our tickets in their respective High Schools.

Consequently, it has been only natural that we have set aside this page of our Year Book in order to show our appreciation for what they have accomplished. The Senior Class will always remember their devoted and untiring efforts in our behalf.

The girls' names are as follows: Julia Karon, C. H. L. S.; Bessie Siakes, C. H. L. S.; Mary Sullivan, C. H. L. S.; Pauline Mason, C. H. L. S.; and Martha Rice.

Vote of Thanks

EACH YEAR the publication of a Year Book requires that we call upon certain loyal friends of the Senior Class without whose help the book would not and could not have been produced.

To Mr. Henry Richert for his expert advice and untiring assistance he gave in the lettering of pictures and the guidance he lent our staff artists.

To Mr. Peter Cassidy who each year takes charge of, guides and improves, the photography of our book. He gives of his time unstintingly—he is a real friend.

To Mr. Walter Gomes and Mr. John Gately for the instruction and guidance they gave in the general make-up of the book—such friends are hard to find.

To all others who in any way assisted the above gentlemen—we say farewell—but not good-by.

Cut in Linoleum by John Pacheco

EPILOGUE

IF WE HAVE in a small degree helped you to recall the past four years, if this book in future years will aid you in keeping alive fond and happy memories, if it will make more vivid familiar faces and places; then we, the staff, feel our work has not been in vain.

Autographs

Vincent F. O'Connell

Lawrence W. Gibson

Vincent P. Burke

Timothy J. Ryan.

Eugene M. Fitzgerald

Lester W. Ladd

Lyn J. Healey

Raymond F. [illegible]

Gunnar E. Haugh.

Ingolf V. Rockmann

[illegible]

[illegible]

[illegible]

Thomas F. Duffy, coach

AUTOGRAPHS

Alfred Young
Robert Hayden.
Jack R. Stevens
Stanley Simtoki 3/2 "39"
George Hoopy Hayes "41"
Paul Murphy "46"

Cut in Linoleum by John F. Doyle